A Year In The Life Of A small College

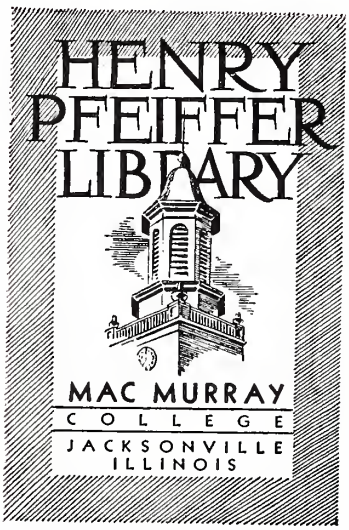
HENRY
PFEIFFER
LIBRARY
MAC MURRAY
COLLEGE
JACKSONVILLE
ILLINOIS

MacMurray college

447 E. College
Jacksonville, IL
Population: 693

3-24-94 College Business Office 20.00

378.14
M 229
1993

A Year In The Life Of A small College

Henry Pfeiffer Library
MacMurray College
Jacksonville, Illinois 62650

3-24-94 College Business Office Do not

someTIMES . . .

. . . we built mountains out of molehills, **pyramids where human flesh once stood**, but more often than not each day was a re-awakening, experiencing things we had only read about before . . .

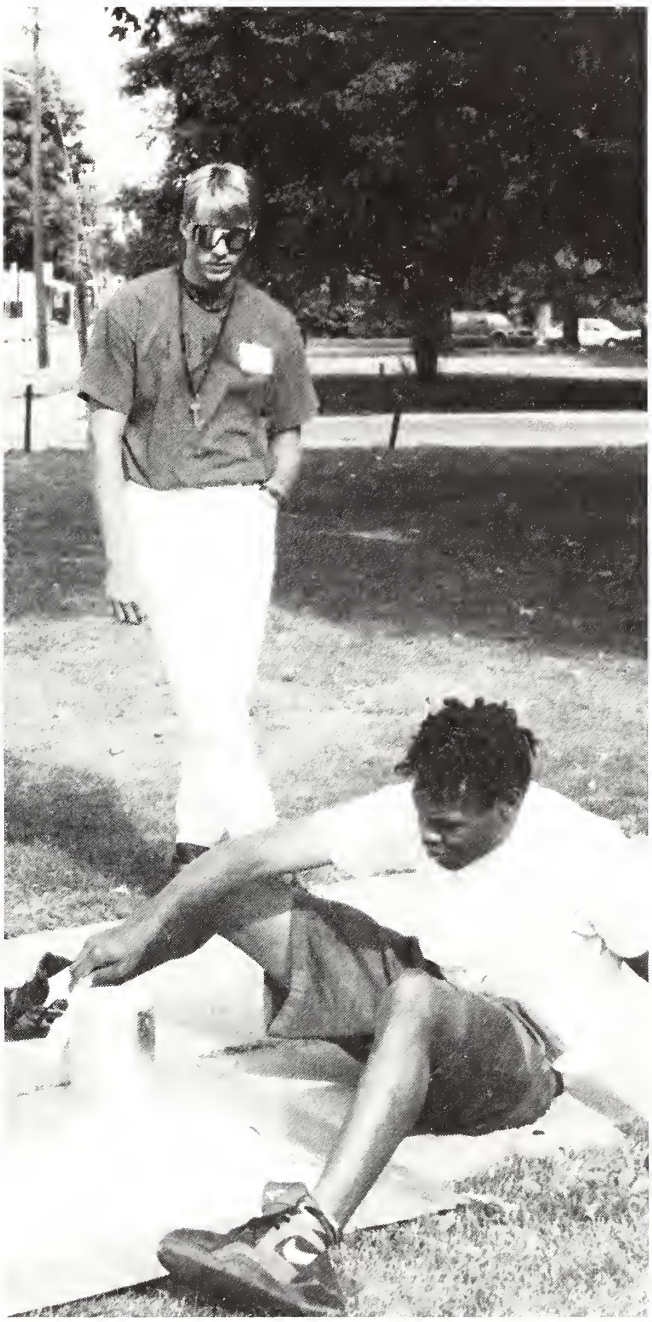

a Year as . . .

Making Friends

Banding together . . .
finding solace in the fact that others
. . .are having problems with calculus,
. . .have lost their meal book,
. . .can't find purpose in CORE,
. . .that other's don't have wheels either,
. . .that alarm clocks are harder to set to 7:00 a.m. than to 10:00 a.m.,
. . .really abide by INTERVIS.

a Year as . . .

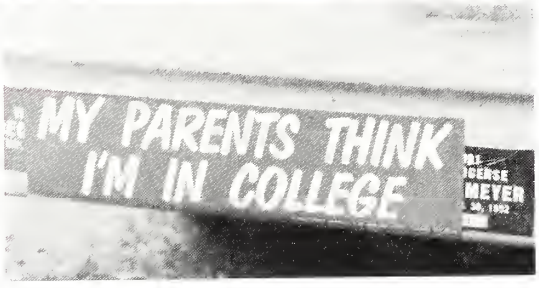

Learning . . .

That the inanimate can . . .

. . . teach us about the world,
. . . teach us about our environment,
. . . teach us about our associations,
. . . teach us about our future responsibilities.

a Year as . . .

A Beginning . . .

Pulling together to . . .

. . . help each other get off the ground,
. . . raise to newer heights,
. . . share in our committments,
. . . realize we are all operating within the same confines.

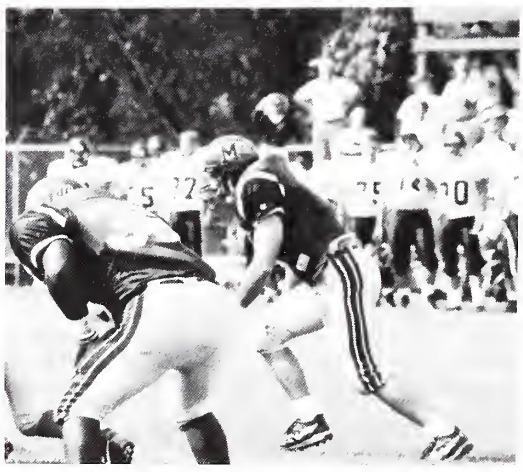

a Year as . . .

Align your sights and see that . . .

It's more than coming home.

. . . more like making someone feel special,
. . . more like seeing your plans go wild,
. . . more like lining up to defend your territory.

a Year as . . .

Crammin' All You Can . . .

So that you'll have time to . . .

. . . know what you can collectively accomplish,

. . . know what you can create,

. . . know that ability is nothing unless it is shared,

. . . know that Spring surely must follow Winter.

a Year as . . .

More than just passing some time

Walking in the shadows of . . .

. . . those who have seen more than we have,
. . . those who have laughed more than we have laughed,
. . . those whose ideas might benefit mine,
. . . those who might teach me about what I have not felt .

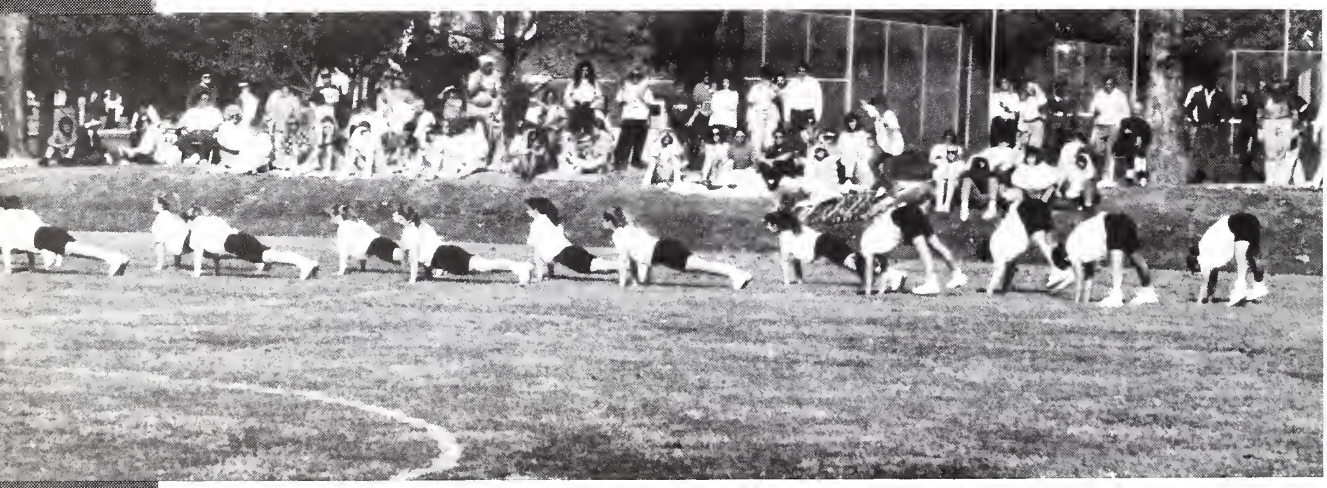

a Year as . . .

Don't make me just another face in the crowd . . .

I'm more than that.

. . . I didn't come here to walk where others have walked,
. . . and not learn to carve my own trail
. . . out of new soil if I thought I might be better
. . . and to know the difference should I not.

student LIFE

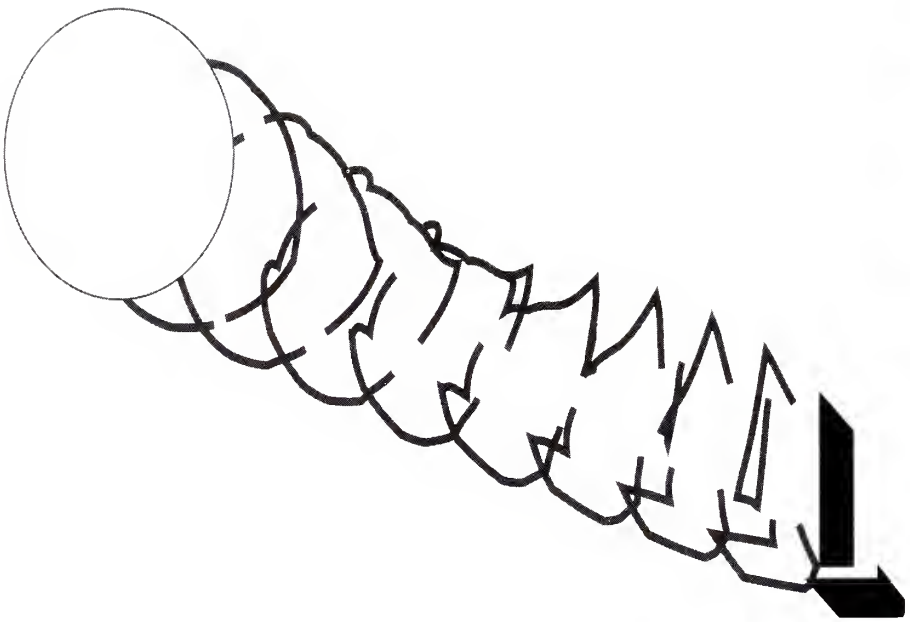

How things were
before Mac . . .

. . .and After

the fundamentals like

Before Mac:

1) Depend on Mom
2) Depend on Dad
3) Starve

After:

1) Order brats

2) Order pop

3) Invite over a couple hundred friends

4) Throw a Homecoming

eating, for instance.

or drawing attention to yourself

Before Mac:

1) Make a face at mom while dad's watching
2) Make a face at dad while mom's watching
3) Spill gravy in Aunt Wanda's lap at the restaurant

After :

1) Follow INTERVIS
2) Get yourself elected home-coming queen
3) Get yourself elected parade marshall
4) Get yourself elected college president
5) Act stupid
6) Act smart
7) Wear sunglasses alot

meeting new friends

Before Mac:

1) Have mom call one of the neighbors and introduce you

2) Have dad call one of the neighbors and tell them that he is thinking about putting in a pool for the kids

3) Take brownies to sunday school

After:

1) Win the "attendants" prize

2) Be a 2nd place "winner"

3) Wear masks alot

4) Wear sunglasses alot

being noticed in a CIA satellite photo

Before Mac:

1) Send a letter to the President of the United States telling him you're a communist sympathizer

2) Enroll in the Red Brigade

3) Enroll your mom in the Red Brigade

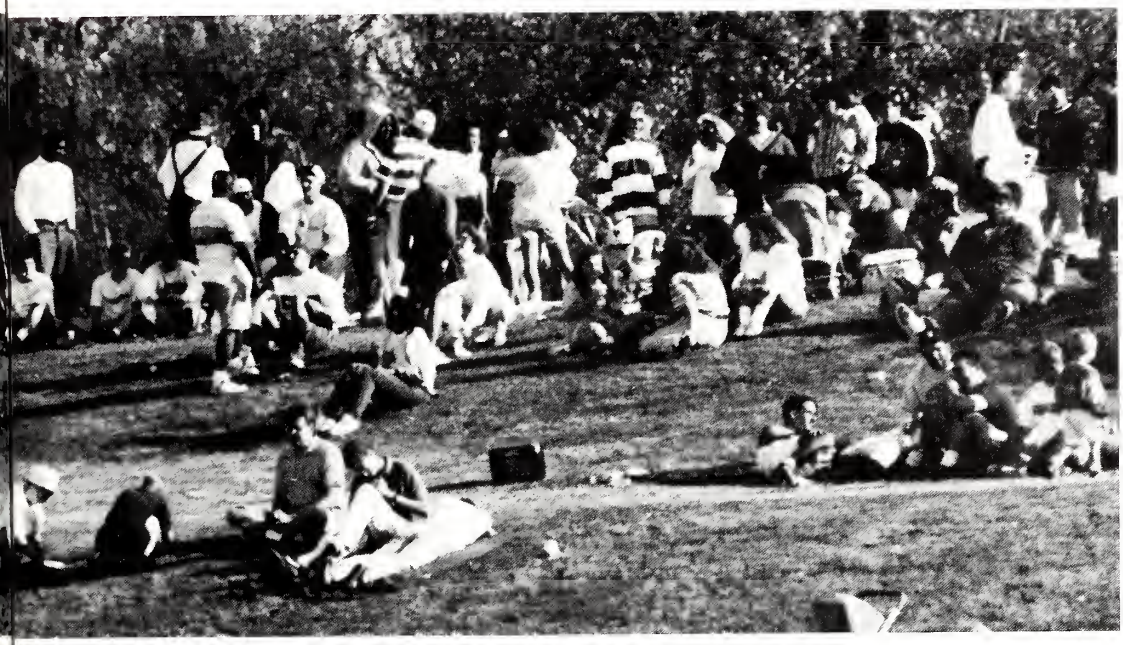

After:

1) Be a pretty building on a college campus

2) Be part of a large crowd acting in an unruly fashion

3) Build a large fire to look like a wellfire in Kuwait

4) Walk across campus alot

5) Wear sunglasses lot

Pamela Lynn Blue
1972-1993

BY LISA KERNEK
Jacksonville Journal-Courier
March 3, 1993

MacMurray College students loved listening to the voice of Pamela Blue.

On Tuesday, March 2, 1993, they listened to her sing one last time on a recording played at a memorial service for Ms. Blue, a 20-year-old Raleigh native who died Feb. 18.

Students, professors and family members gathered in the college chapel for prayers, songs by the college choir and speeches from friends. The service followed a week of mourning in which the college chaplain met with students, counselors were on hand and the college provided two vans to take students to Ms. Blue's funeral Feb. 22 in Harrisburg.

"We do steps like this memorial service to begin in the healing process," MacMurray College chaplain Jonathan Dixon said. "It's just like a family, but larger. You have to go through the same steps."

As they filed into the chapel, students and faculty members paused at a table of photographs of the dark-haired, delicate-featured Ms. Blue, which stood next to a poem and flowers. Some photographs showed her with family members or with her fiance, James Caban of Woodson.

Inside, friends remembered her as a deeply religious, talented singer who was active in the college choir and in the Christian student group, Brothers and Sisters in Christ.

"She had lots of friends, lost and lots of friends," recalled Kathy Scroggins, a 19-year-old friend who spoke during the service.

For some students, the incident marked their first encounter with death — especially the death of a peer.

The incident was especially traumatic for students in Rutledge Hall, Ms. Blue's dormitory. Jennifer O'Hare, 18, was in the building on the day Ms. Blue, who suffered from a heart condition, was discovered unconscious in her room and could not be revived.

"It was really quiet that day," Ms. O'Hare said. "Normally, you have music or something."

Now, she says she reflects more on her own mortality, especially when she parts with family members.

Pam Blue

"You want to have every goodbye be more meaningful," she said. "You never know what's going to happen."

I'm Free

Don't grieve for me, for now I'm free.
I'm following the path God laid for me.
I took His hand when I heard Him call.
I turned my back and left it all.

I could not stay another day
to laugh, to love, to work or play.
Tasks left undone must stay that way.
I found that peace at the close of day.

If my parting has left a void
Then fill it with remembered joy.
A friendship shared, a laugh, a kiss.
Oh yes, these things I too will miss.

Be not burdened with times of sorrow.
I wish you the sunshine of tomorrow.
My life's been full, I savored much.
Good friends, good times, a loved one's touch.

Perhaps my time seemed all too brief.
Don't lengthen it now with undue grief.
Lift up your heart and share with me.
God wanted me now. He set me free.

Holy Fools

We're all fools for Christ's Sake!

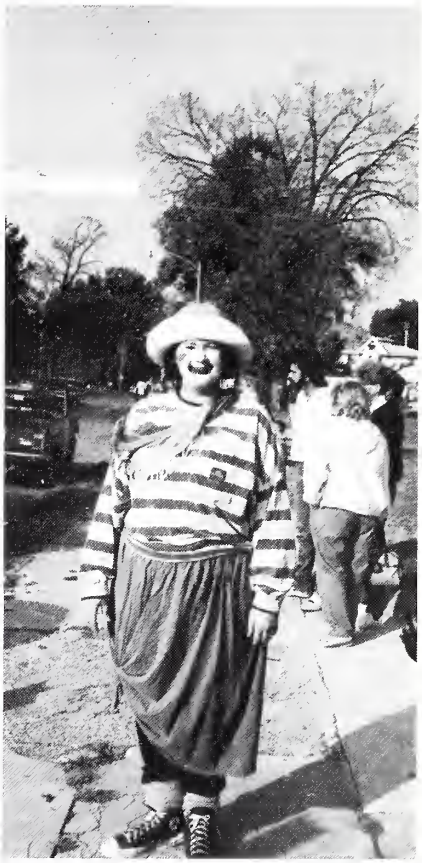

Student Orientation Staff

Pseudo-Thespians

Circle K

The Tartan - Yearbook staff

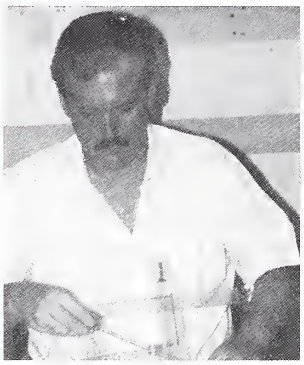

Advisor's Notes:
I feel it is only appropriate to thank our two development staff summer student workers, Kati Killen and Cathy Sestak, for all of their hard work and for helping us to make major progress on this book this past summer. Also, thanks goes to Eric Thomas in the Alumni Office for his pitching in where needed. But, most of all, I want to thank Mike Frandson, the Herff man, for the hours and hours he spent on this book. Thanks again, and let's not do it again, okay?!?!

Kris Tollefson, Advisor

Campus Activities Board

C.A.B. -
Executive Committee

Council for Exceptional Children

MacMurray Student Association

Rutledge House Council

142nd MacMurray College Commencement

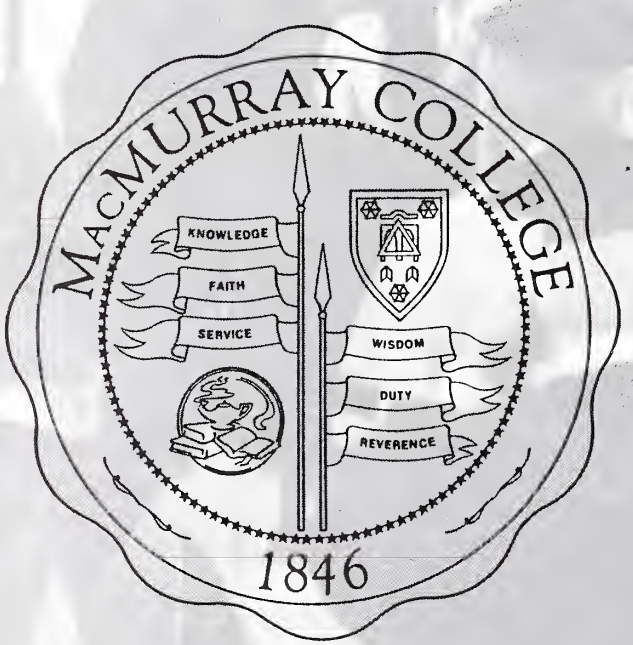

Annie Merner Chapel
Sunday, May 23, 1993
1:30 p.m.
Jacksonville, Illinois

The Class of 1993

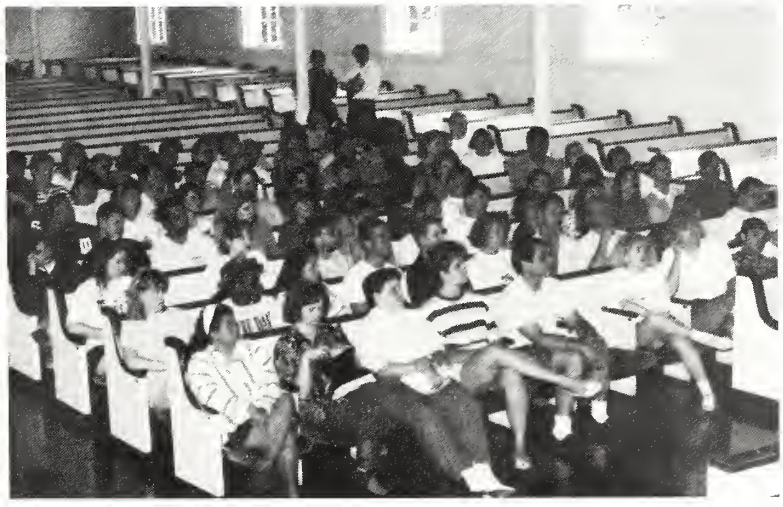

Degrees to be Conferred

BACHELOR OF ARTS

Marie Therese Antoinette Bilodeau *(summa cum laude)*	Lake In The Hills, Illinois	Special Education-Hearing Impaired; Minor in Spanish
Patricia Norma Cornejo	Bloomington, Illinois	Spanish; Minor in French
Jerry Lee Ingram	Jacksonville, Illinois	Art
Michelle Lynn Johnstone	Denver, Colorado	Spanish
Angela Marie Klimut	Carlinville, Illinois	Elementary Education; Minor in French
Margaret Louise Lorton	White Hall, Illinois	Social Work; Criminal Justice; Minor in Sociology
Keith L. Minor (December 18, 1992)	Rockford, Illinois	Business Administration
Stacie A. Souders	Kaneville, Illinois	Psychology
Deborah Ann Talbott *(summa cum laude) (Honors in Sociology)*	Springfield, Illinois	Sociology; Philosophy and Religion
Cynthia Ann Talkington *(summa cum laude)*	Palmyra, Illinois	English
Juana M. Thorpe	Chicago, Illinois	Biology; Minor in Spanish
Mindy Sue Woods	Jacksonville, Illinois	Accounting; Business Administration

BACHELOR OF SCIENCE

Bradley E. Atchison	Centralia, Illinois	Business Administration; Marketing; Minor in Psychology
Julie Ann Beeman	Arlington Heights, Illinois	Biology
Malek A. Ben-Musa	Katy, Texas	Biology
Ricky E. Bragg (December 18, 1992)	Rock Island, Illinois	Philosophy and Religion; Minor in Psychology
W. Robert Breeding	New Berlin, Illinois	English
Michael Alan Brest	Springfield, Illinois	Accounting; Minor in Business Administration
Roxana Leigh Butler	Manito, Illinois	Political Science
James Carollo	Evergreen Park, Illinois	Sports Management; Business Administration
Brian Fred Cass	Mount Carroll, Illinois	Criminal Justice; History
Mary Linn Coonrod	Roodhouse, Illinois	Elementary Education
Joyce Rosa Laurice Davis	DeKalb, Illinois	Criminal Justice; Minor in Sociology
Cynthia Marie Dawidowicz	Burr Ridge, Illinois	Special Education-Hearing Impaired
Brian Edward Dickerson	Naples, Florida	Criminal Justice
John W. Dietrich	Jacksonville, Illinois	Criminal Justice
Anita Lynn Donoho	Paw Paw, Ilinois	Special Education-Hearing Impaired
Jamie Kathryn Eshbaugh *(summa cum laude)*	Hazelwood, Missouri	Special Education-Hearing Impaired
Janine Suzanne Etheridge	Marengo, Illinois	Elementary Education; Social Work
Randy Ewing	Monmouth, Illinois	Political Science; Criminal Justice; Sociology
Michael F. Fagan	Shorewood, Illinois	History
Paul Joseph Fairbanks	Florissant, Missouri	Political Science; Minor in Philosophy and Religion
Mark Phillip Fielden	Jacksonville, Illinois	Political Science; History
Jennifer Lynn Foster	Henry, Illinois	Social Work; Psychology
Gail Friend (December 18, 1992) *(summa cum laude)*	Jerseyville, Illinois	Accounting; Minor in Business Administration
Kimberly A. Fuchsgruber	Chicago, Illinois	Social Work
Shelly Marie Gordy	Ursa, Illinois	Political Science
Jennifer L. Greenfield	Ashton, Illinois	Special Education-Learning Disabilities/Social Emotional Disorders
Brenda Kay Groom	Belleville, Illinois	Special Education-Hearing Impaired
Brian Lee Haggerty	Canton, Illinois	Philosophy and Religion
Brian C. Harrison	Murphysboro, Illinois	Biology
Julie Ann Heneghan (January 23, 1993)	Villa Park, Illinois	Special Education-Learning Disabilities/Social Emotional Disorders
Sherri L. Hobbs *(cum laude)*	West Frankfort, Illinois	Psychology
Dawn Lucile Johnson *(cum laude)*	Belvidere, Illinois	Elementary Education; Minor in English
Julie Ann Kanning *(summa cum laude)*	Edwardsvilie, Illinois	Elementary Education; Minor in English
John Kentgen	Des Plaines, Illinois	Marketing
David Anthony Klasner	Godfrey, Illinois	Management Information Systems; Minor in Business Administration
Kerri J. Klitz	Rushville, Illinois	Business Administration
Elizabeth Ann Koch *(cum laude)*	Belleville, Illinois	Special Education-Hearing Impaired
Robert Everett Landis	Harrisburg, Illinois	History

John Michael Larcher (July 17, 1992)	Taylorville, Illinois	Social Work
Robert E. Lumpkin IV (December 18, 1992)	Willowbrook, Illinois	History
Monica Ann Lupton (December 18, 1992)	Taylorville, Illinois	Psychology
Kelly S. Matthews, Jr. (December 18, 1992)	Champaign, Illinois	Business Administration
James R. Merritt	Edwardsville, Illinois	History
Mark L. Middendorf (July 17, 1992)	St. Louis, Missouri	Sports Management
Lynn Ann Miller	West Salem, Illinois	Business Administration
Shannon L. Minshall	St. Petersburg, Florida	Social Work; Psychology
Elizabeth Kristin Moore (December 18, 1992)	St. Louis, Missouri	Special Education-Hearing Impaired
Penny Moore-Garner	Winchester, Illinois	Social Work; Sociology
Alexander Morales	Hialeah, Florida	Criminal Justice
Jennifer K. Murphy	Macomb, Illinois	Physical Education
Meghan Charlene Murphy *(cum laude)*	Frankfort, Illinois	Special Education-Learning Disabilities/Social Emotional Disorders
Cheryl Lynn Myers	Barrington, Illinois	Elementary Education
Troy Benjamin Noble	Covington, Indiana	History
Brent David Parry	Browning, Illinois	Biology
Lori Marie Pletsch	Rockford, Illinois	Social Work
Becky Jean Quigg (January 23, 1993)	Jacksonville, Illinois	Social Work
Paul M. Raspolich	Plainfield, Illinois	Physical Education
Lyle A. Ratermann	Breese, Illinois	Management Information Systems; Minor in Business Administration
Michelle Antoinette Reyes	Bolingbrook, Illinois	Special Education-Learning Disabilities/Social Emotional Disorders
Lori Lynn Rittenhouse	Clayton, Illinois	Mathematics; Minor in Physics
Lisa D. Roberts *(summa cum laude)*	Franklin, Illinois	Business Administration; Marketing
Robert E. Ryan	Crystal Lake, Illinois	Journalism
Julie Ann Rylatt *(summa cum laude)*	Rockford, Illinois	Elementary Education
Barbara Dawn Sampson (December 18, 1992)	Petersburg, Illinois	Psychology
Branden Wayne Schrader	Decatur, Illinois	Social Work
Mark Darin Shepard *(cum laude)*	Meredosia, Illinois	Mathematics; Computer Science; Minor in Physics
Michelle Lea Skinner	Bethalto, Illinois	Criminal Justice; Minor in Sociology
Andrew W. Smucker	Charlton, Massachusetts	Business Administration
Paul Robert Stewart	Winfield, Illinois	Psychology
Jennifer Lynn Thiele	Perry, Illinois	Criminal Justice
Paul Tollefson	South Jacksonville, Illinois	Mathematics
Kimberly D. Turner	St. Charles, Illinois	Special Education-Hearing Impaired
William Underwood (July 17, 1992)	Jacksonville, Illinois	Philosophy
Abel Uribe	Chicago, Illinois	Biology; Minor in Physical Education
Michael Vincent Walsh	Manhattan, Illinois	Art
Christina Lee Warren	Ransom, Illinois	Social Work
Tonia Marie Watkins	Jacksonville, Illinois	Special Education-Hearing Impaired
Melinda Lee Wells	Rushville, Illinois	Accounting

BACHELOR OF SCIENCE IN NURSING

Joy Marie Aufdenkamp *(summa cum laude) (Honors in Nursing)*	Chapin, Illinois	Nursing
Wilma Geisendorfer	Quincy, Illinois	Nursing
Jenny Hinegardner *(Honors in Nursing)*	Springfield, Illinois	Nursing
Tiffany Alexandra Hosford	Mascoutah, Illinois	Nursing
Teresa Lynn Jones	Florissant, Missouri	Nursing
Dana Kay Kramer	Snicarte, Illinois	Nursing
Rebecca Jean Lemley	Carthage, Illinois	Nursing
Linda Ellen Patterson	Griggsville, Illinois	Nursing
Karen Marie Seals *(summa cum laude) (Honors in Nursing)*	Springfield, Illinois	Nursing
Kristina Renee Stoneking	Rushville, Illinois	Nursing; Minor in Biology
Susan J. Williams	Quincy, Illinois	Nursing

ASSOCIATE OF ARTS

Lisa R. Casey (July 17, 1992)	Woodson, Illinois	Business Administration

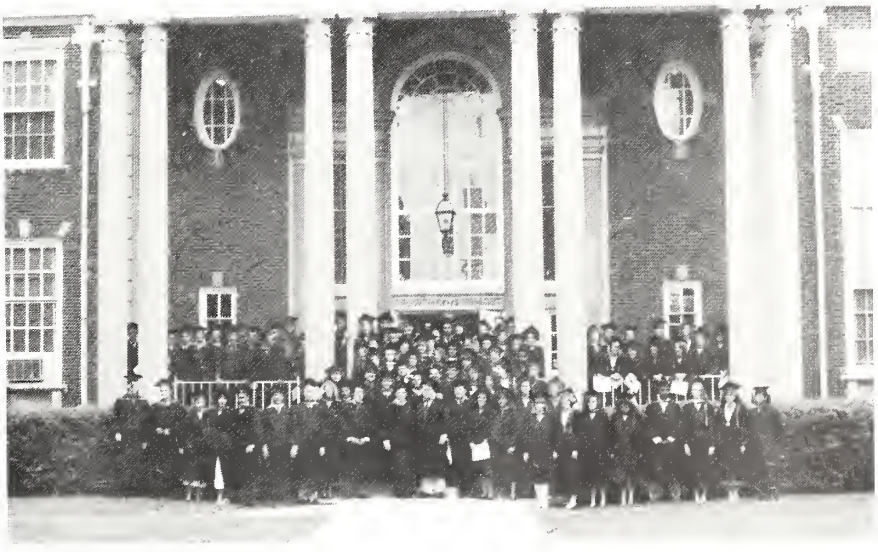

Faculty and Staff

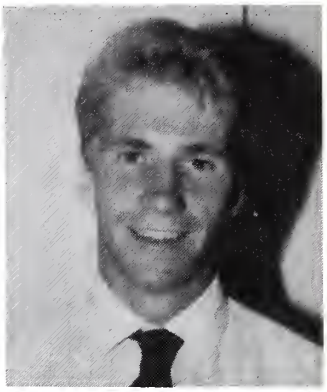

Some of the faculty chat about their wonderful and brilliant students.

David Caffery
Director - Dining Services

John Campbell
Vice Pres.-Development

Meredith Cargill
English - part-time

Cindy Cravens
Health Service Coordinator

Sondi Creglow
Athletics faculty, coach

Guy Crumley
Education faculty

Ron Daniels
Head Librarian

Jonathan Dixon
Religion faculty, Chaplain

Bob Amsberry
Director - Student Activities

Mary Anthony
Nursing faculty

Gary Armour
Biology faculty

Betty Benz
Mathematics - Part-time

Charles Blose
Psychology faculty

Joe Bryant
Director-Public Information

Raydo Bugayong
Physics faculty

Rand Burnette
History faculty

Bob Amsberry works on the CAB float for Homecoming '92.

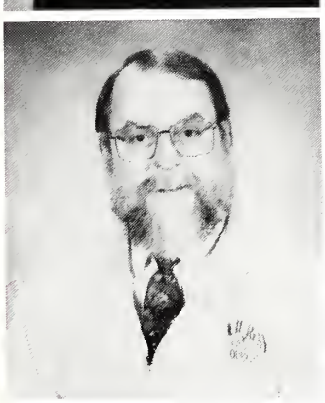

Faculty and Staff

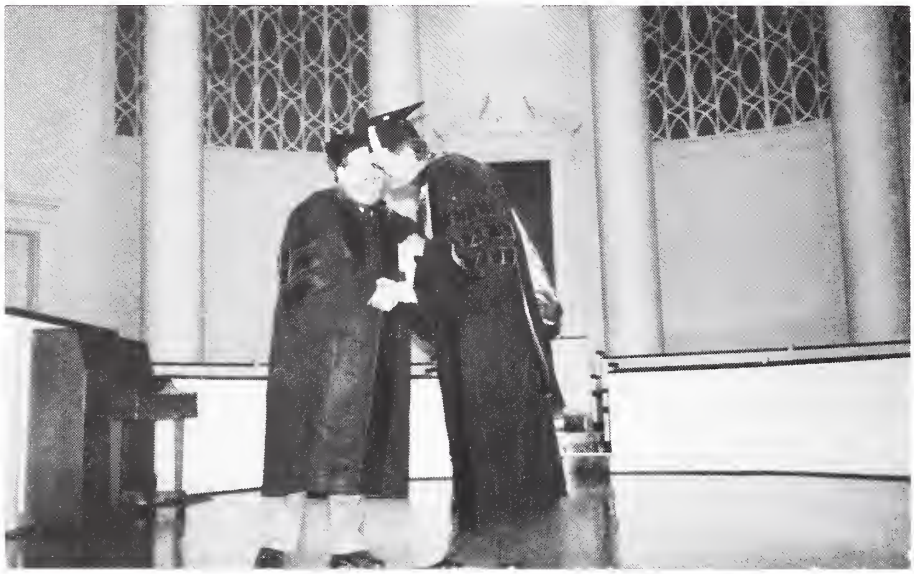

Dr. Decker recieves and endowed professorship at commencement. Congrats, Dr. Decker!

Gloria Hale
Director of Retention

Lori Hall
Asst. Dir. - Admissions

Mike Hensley
Athletics faculty, football

Ed Hockett
Director - Admissions

Anne Jackson
Dean of Students

Mary Jackson
Development

Keith Lape
Assistant to the President

Susan McClintock
Mathematics faculty

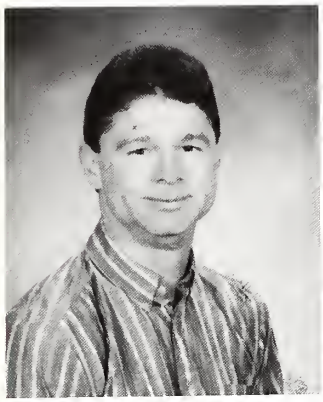

Theresa Downs
Admissions Counselor

Merle Dunham
Computer Science faculty

Ed Ecker
Mathematics faculty

Karen Engebrecht
Dir. - Career Development

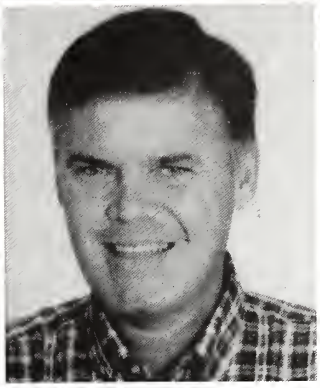

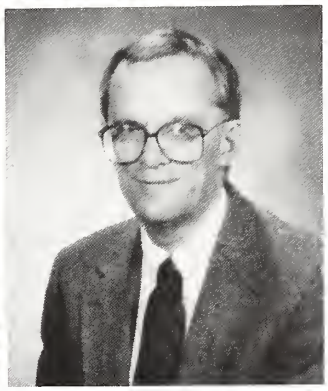

Scott Freeman
Business faculty

Wolf Fuhrig
Pol. Science, Crim Justice

Bob Gay
Athletics faculty, Director

Jim Goulding
Dean of the College

What did you say, Dr. Fuhrig? Could you speak a little louder??!?!?!?!?!?!?

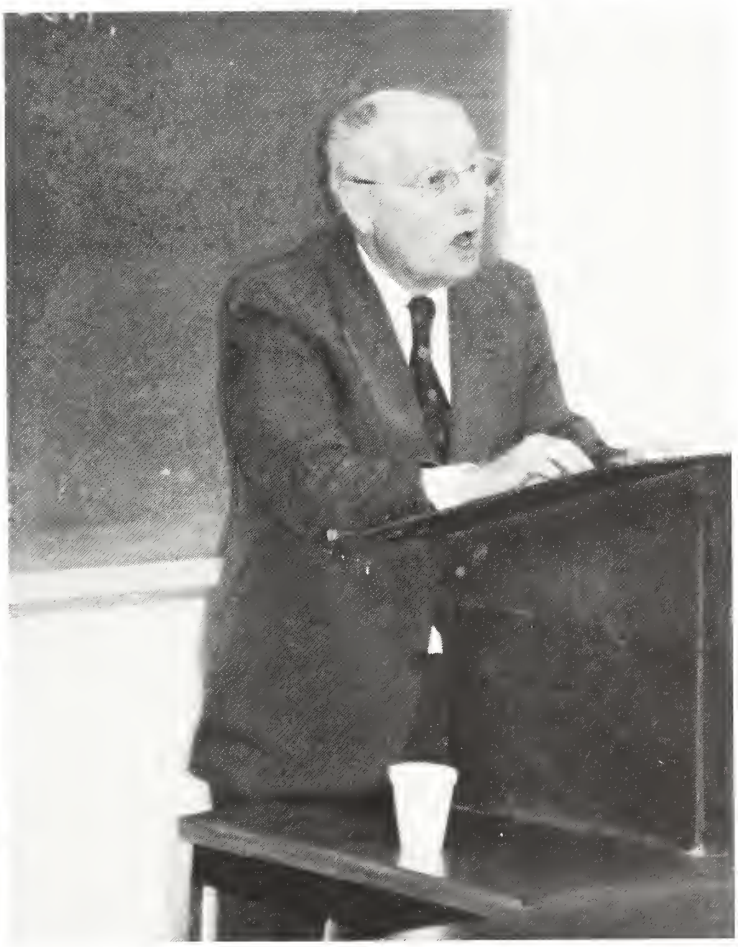

Faculty and Staff

Russ prepares for the Chemical Dependency Worship special session with the RAs.

Susan Osborne
Asst. Dir. - Residence Life

Richard Palmer
Phil and Religion faculty

Randy Protz
Asst. Football, Wrestling

Wen-Yuan Qian
History faculty

Diane Seufert
Asst. Systems Manager

Robert Seufert
English faculty

Margie Shelton
School Counselor

Muriel Smith
Associate Dean

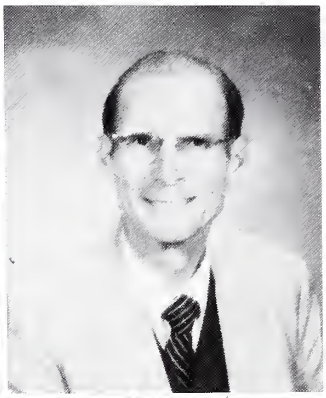

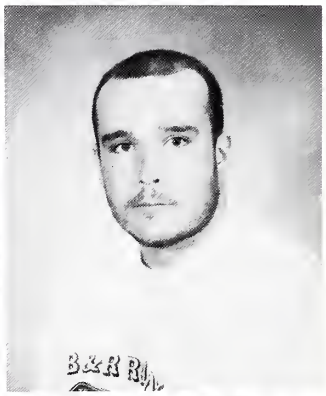

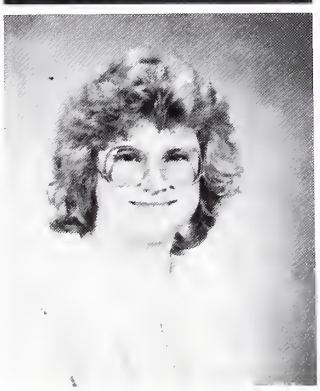

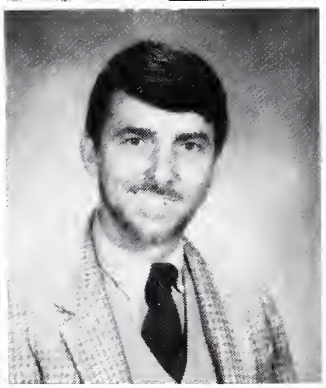

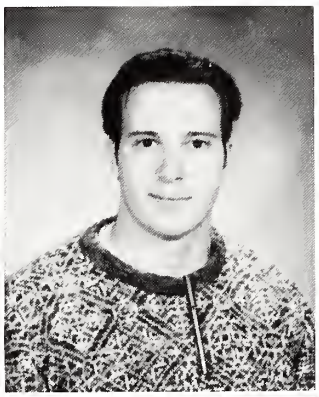

Richard Marshall
V. P. for Business Affairs

Allan Metcalf
English faculty

Russ Miers
Director - Residence Life

Edward Mitchell
President

Connie Molohon
Student Life

Sue Moreland
Alumni Director

Sally Moss
Asst. Systems Manager

Don Mulhern
Athletics faculty, coach

Nadine Szczepanski helps out in the painting of Jane's hallways. What a woman!

Faculty and Staff

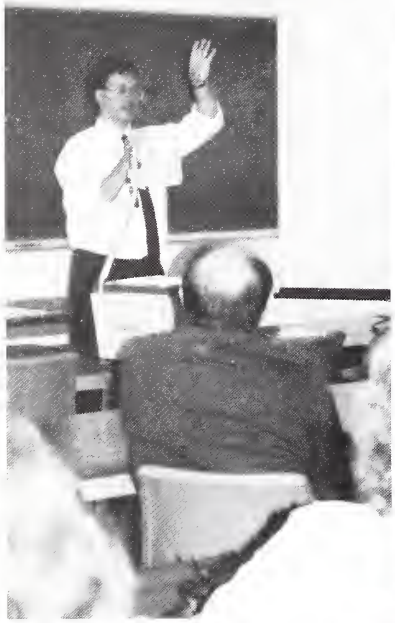

Eric Thomas
Asst. Dir. Alumni

Kris Tollefson
Asst. Dir. Public Info.

Becky Waltrip
Director - Financial Aid

Judy Watt
Bookstore Manager

Steven Wenger
Psychology faculty

Renee White
Alumni Office

Julie Winterbauer
Admissions Counselor

Linda Woods
Mailcenter

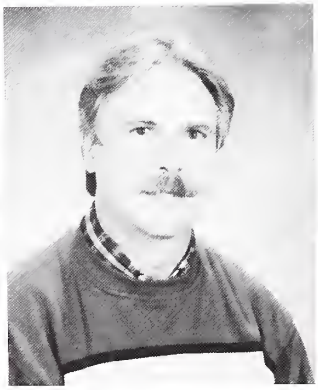

a Year of Competition

Football

The BIG Mac Attack

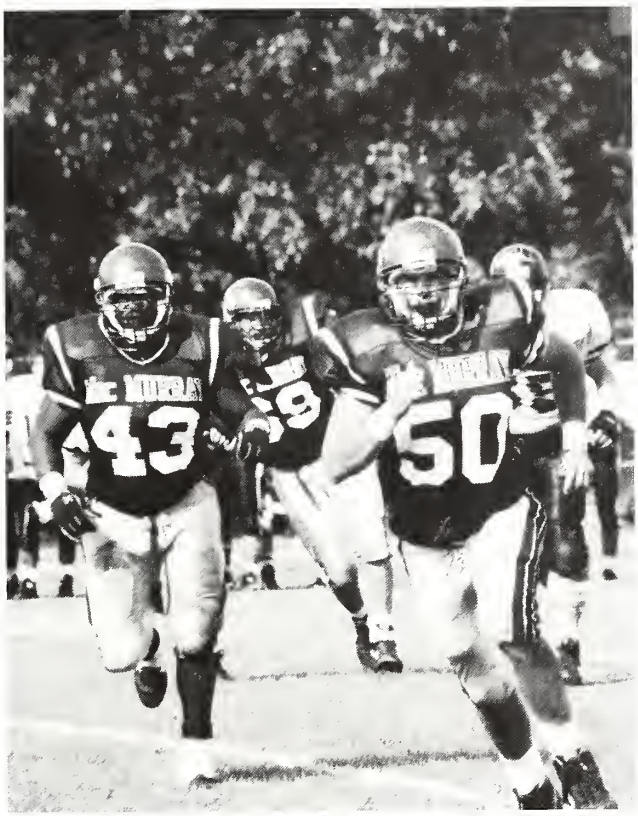

Left page:
Left: *Catch the ball, then take control!* ***Top right:*** *Is that "the fridge" commonly known as Cam Brewer?*
Bottom right: *One look at Marlo and he knows he doesn't stand a chance.*

Right page:
Top: *Phil Whitfield, wide receiver, picks up additional yardage after another spectacular catch.*
Middle: *John Ware and Jason Kersh run with intensity and endurance to back up the line.*

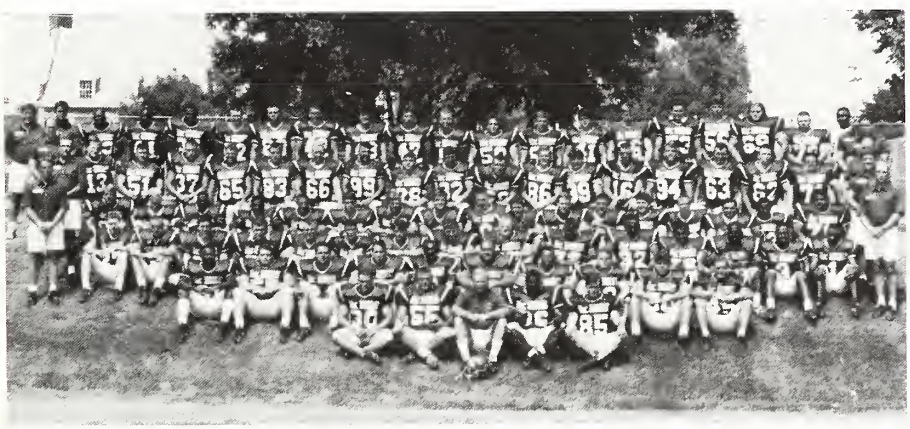

Highlander Highlights:

- Final record 3-7
- Four tough fourth quarter losses
- Key injuries detrimental to outcome of season
- 14 all-IBF conference players (five on first team): Marlo Hollingshed, Brian Dickerson, Dan Garafano, Eric Council, Ben Walker
- All-IBFC Linebacker of the year — Marlo Hollingshed
- Receiver of the year — Brian Dickerson
- Don Hansen's Gazette — First team all-American: Marlo Hollingshed

Mac on the move!

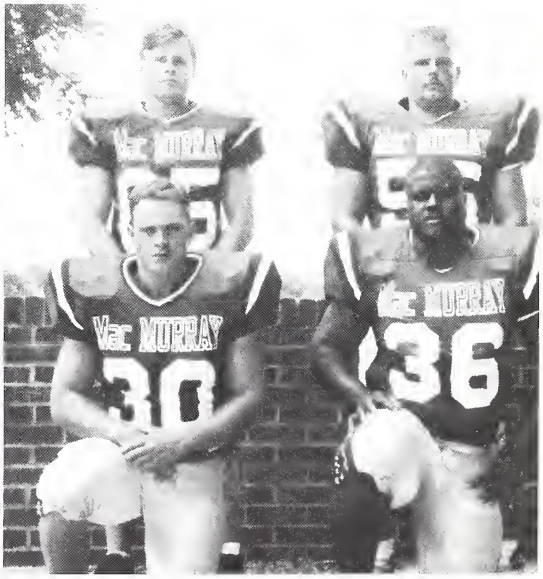

At left:

1992 Coaching Staff
and
Senior Co-captains

Football

Men's soccer

NCAA BID again!

Left page:
Top left: *Mac slams IC and gets the Mayor's Cup.* ***Top right:*** *Be aggressive!* ***Bottom left:*** *Jeff uses every muscle to send that ball soaring.* ***Bottom right:*** *Power kick!*

Right page:
Top: *Greg Walter makes another save.* ***Middle:*** *Pete Watkins, midfielder, shows true determination.* ***Bottom:*** *The 1992 men's soccer team. Go Highlanders!*

Highlander Highlights:

- Final record 15-6-2 SLIAC 5-2 (2nd)
- Bid to NCAA tournament; 12th appearance for MacMurray soccer teams (1st round loss to Wash U. 1-0)
- 3-0 win over Illinois College and fourth straight Mayor's Cup victory
- All-SLIAC first team players: Pedro Rodriguez, Malek Ben-Musa, Jeff Nicastro, Tim Tiemann
- Three all-Midwest players: Jeff NIcastro, Malek Ben-Musa, Pedro Rodriguez
- All-American third team: Pedro Rodriguez

Below: *Dave Klasner comes from behind and steals the ball.*

Left: *Jeff Nicastro lets nothing come between him and the ball.*

Right: *Pedro makes contact.*

Bottom left: *Pedro makes a penalty shot.*

Bottom right: *Strategy is the key.*

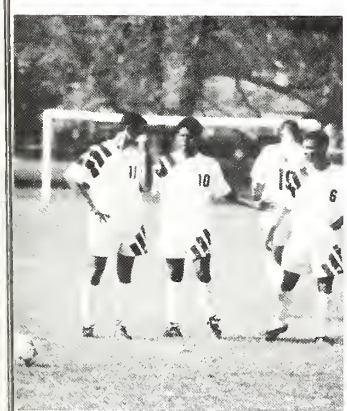

Men's soccer

Women's Soccer

On the Run

Above: *Pass with confidence.* ***Center:*** *Jessica Sohn dribbles the ball with concentration.* ***Right:*** *Tammy wins the ball and heads for the goal.* ***Top right:*** *Julie traps the ball with accuracy.* ***Right middle:*** *Move it or lose it.* ***Bottom right:*** *The 1992 Women's Soccer team.*

Highlander Highlights:

- Final record 4-13-3 SLIAC 1-2
- Second year program
- Improved from 0-18 in 1991
- Two wins over Illinois College this season
- First team all-SLIAC players: Jen DeMano and Judy Watkins
- All nineteen players will return for 1993

Clockwise beginning far left:
Patty rushes the ball.

Stick to your mark.

Judy attacks the ball once again.

Syncronized legs, yet staggered intentions.

Charity waits eagerly to support Jessica after she wins the ball.

Women's soccer

Volleyball

HITTING

Hard!

Above: *Vinnie and Lori rally for points.*

Right: *Serving up success!*

Middle: *Bump, set, SPIKE!*

Highlander Highlights:

- Final record 10-22 SLIAC 4-8
- Improved record from 1991
- Competed better in the SLIAC
- First team all-SLIAC player — Michelle Skinner

Top: *Rox dives for the ball.*

Middle: *We want it, bad!*

Bottom: *The 1992 Volleyball team - Lady Highlanders.*

Bump, Set, Spike!

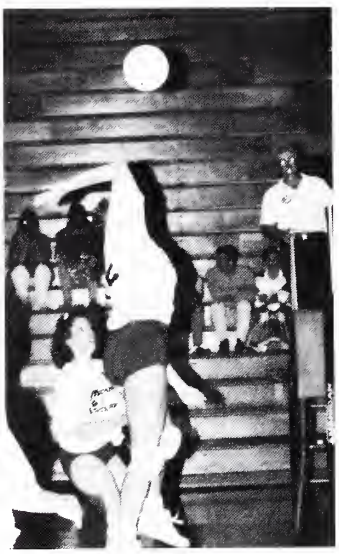

Right: *Corey makes contact.*

Far right: *Michelle and Corey get the job done.*

Below: *Coach Creglow and Rina offer words of encouragement to the team.*

Left: *Up for the block!*

Below: *Lori uses accuracy to bump the ball.*

Volleyball

Cheerleading

Twist and Shout!

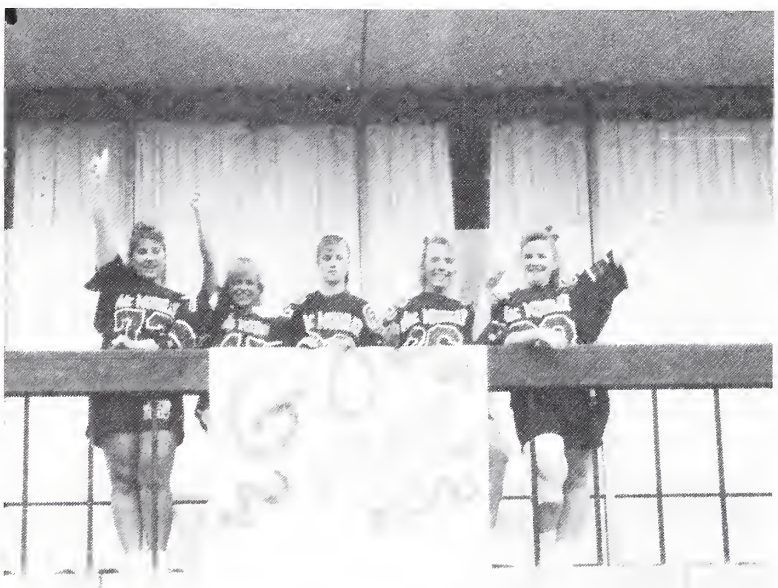

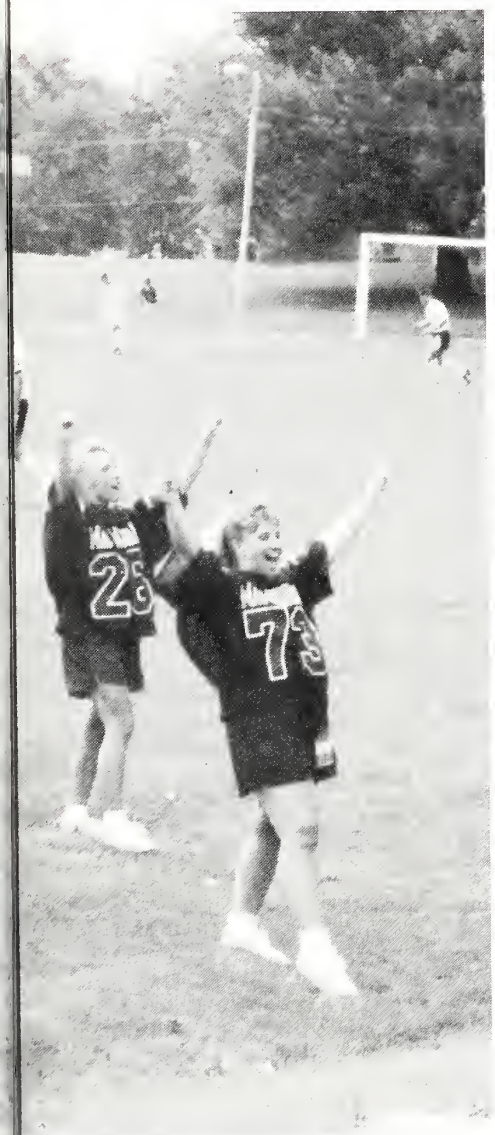

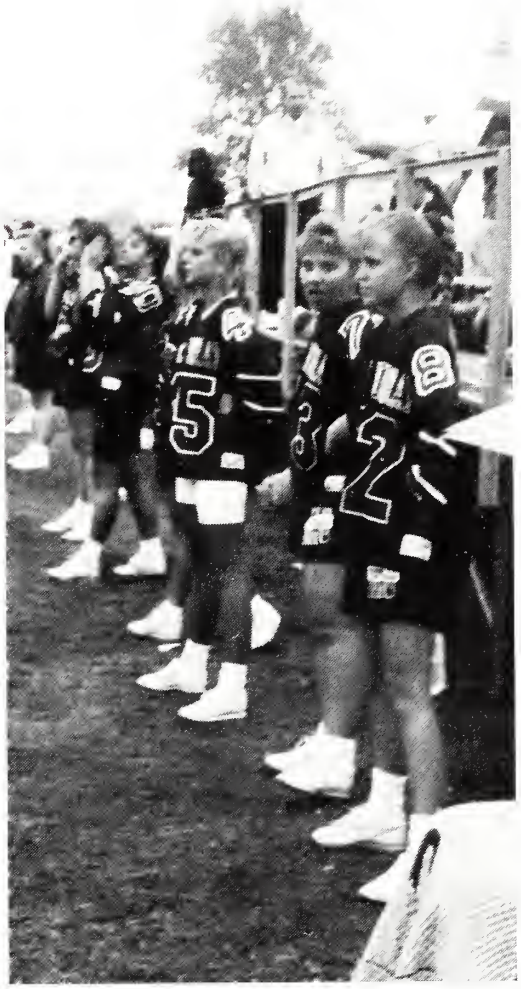

Laura Eversgerd

Betty Siverly

Tami Smith

Laurie Murphy

Cheryl Carlton

Jennifer Judd

Shelly Brewster

Mindy Woods

Karen Kuriger

Diana Packer

Lisa Baer

Jennifer Abholt

Lisa White

Something to cheer about . . .

MAC!

They're packed with power and have got what it takes to soar to the top!

Cheerleading

Men's basketball

SUCCESS

at its finest!

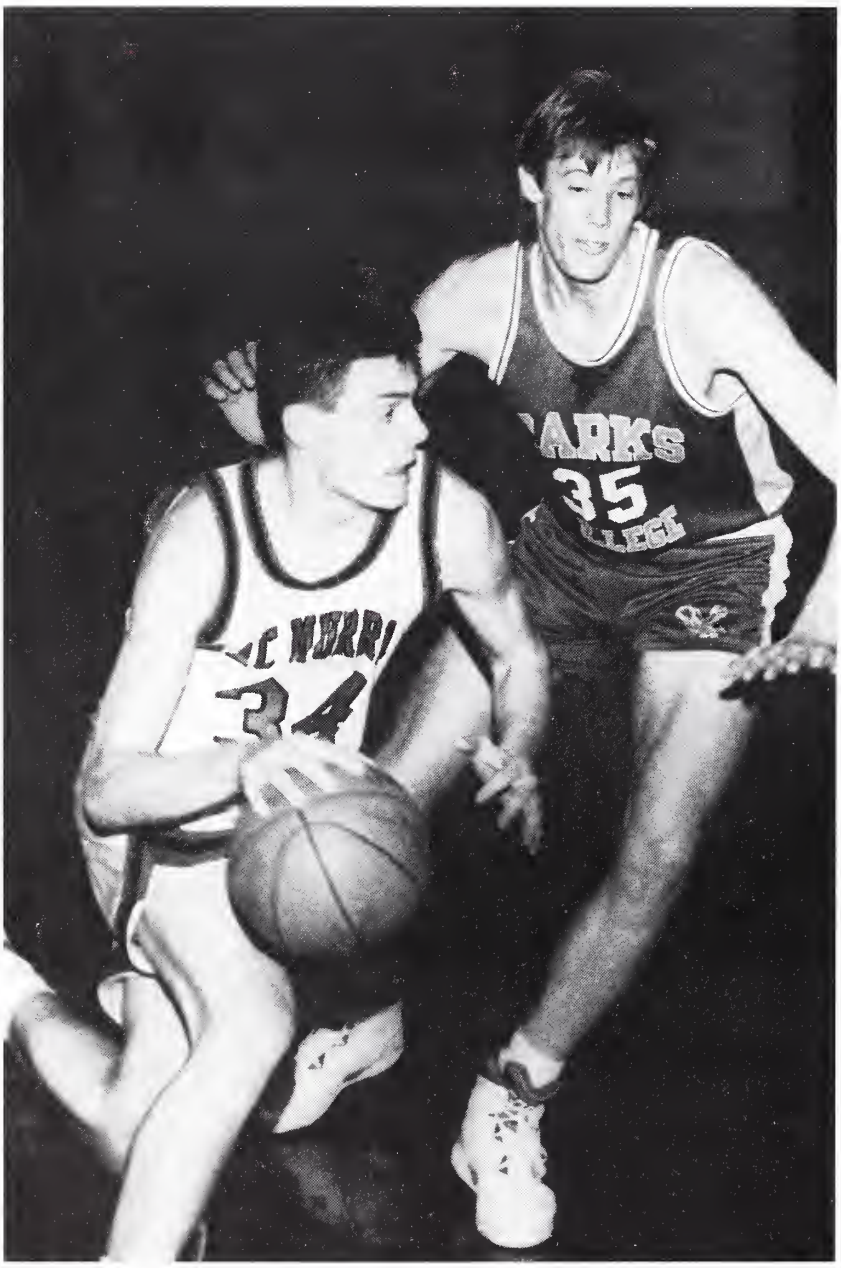

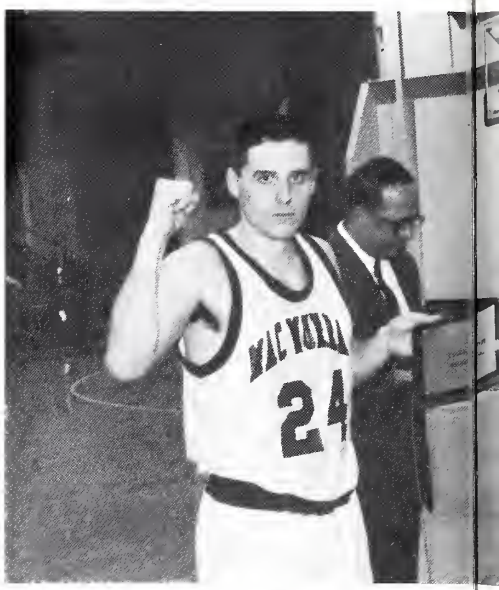

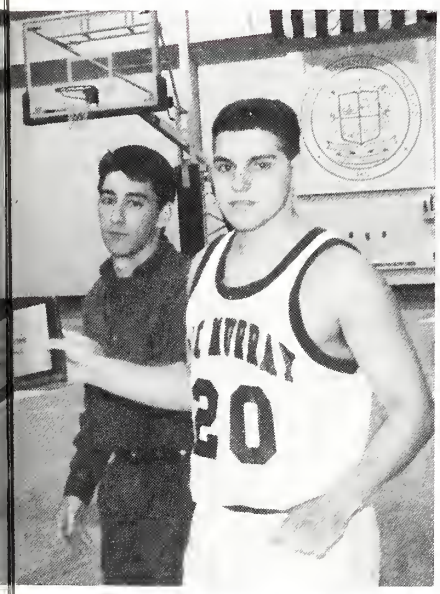

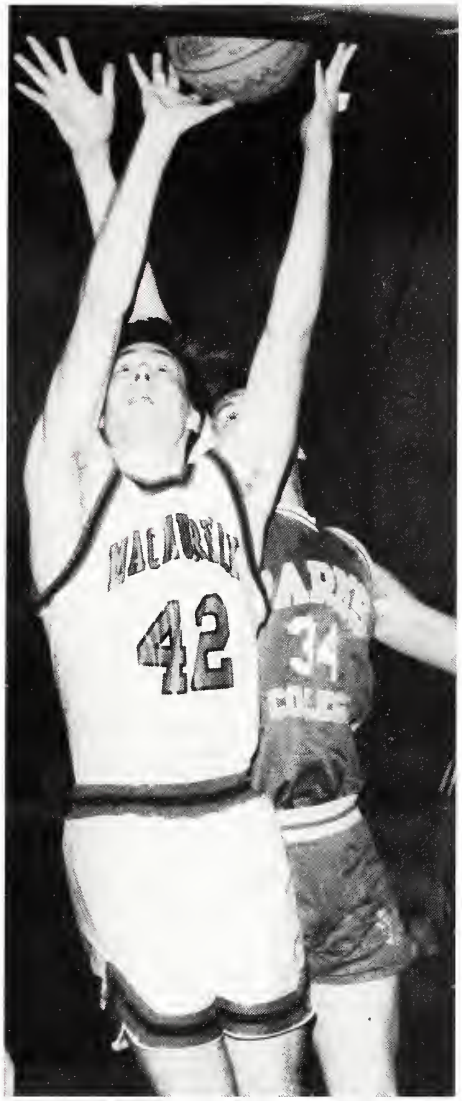

Highlander Highlights:

- Final record 20-7 SLIAC 14-0
- Best record in MacMurray history
- Finished season with 11 straight wins and 17 out of last 19
- Finished season ranked 10th in Midwest
- SLIAC tournament champions and league champions (14-0)
- All-SLIAC 1st team and player of the year — Troy Noble
- SLIAC Coach of the Year — Bob Gay
- 100-78 win over IC
- All five 92-93 starters expected to return for 93-94

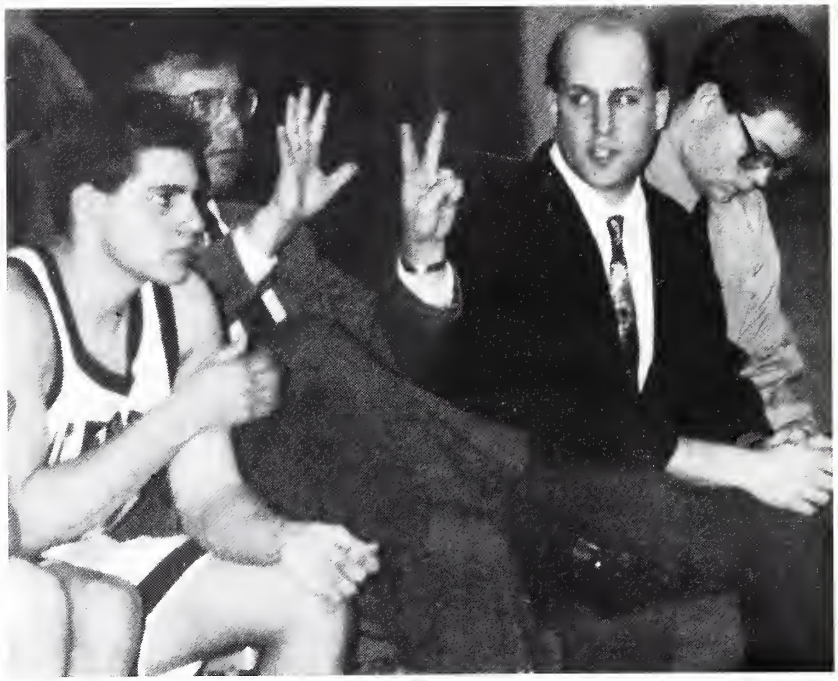

Clockwise beginning top left: *Coach Gay shows his strategy.*

Derrick Hampton cuts the honorable net.

A victory team shot.

Team work!

High five!

Highlanders experience Germany on their J-term tour.

Now what?

WELCOME TO

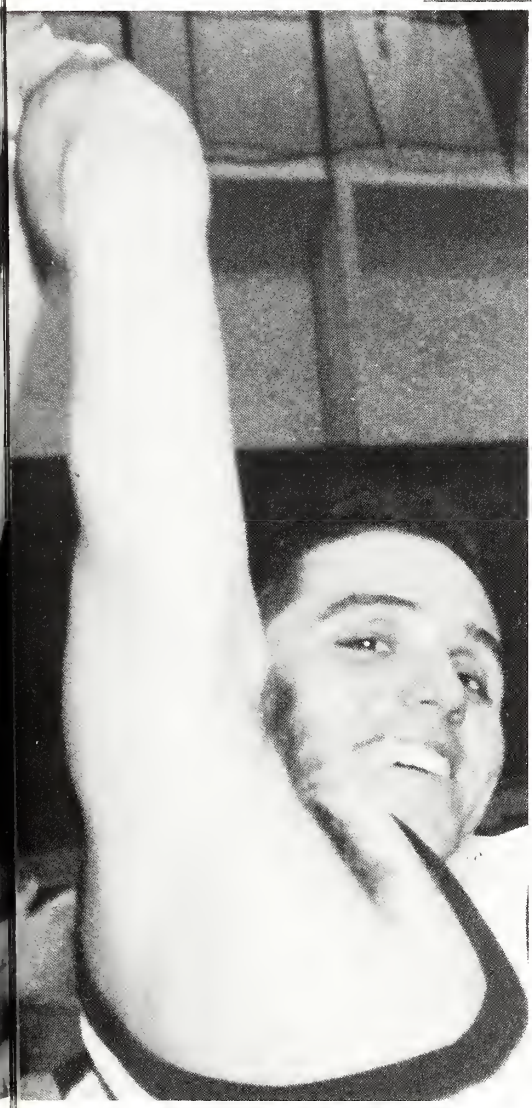

Men's basketball

Women's basketball

The
NEW
Beginning

Below: *Concentration is the key to sinking the ball.*

At Right: *With speed and endurance Amy O. never lets her team down.*

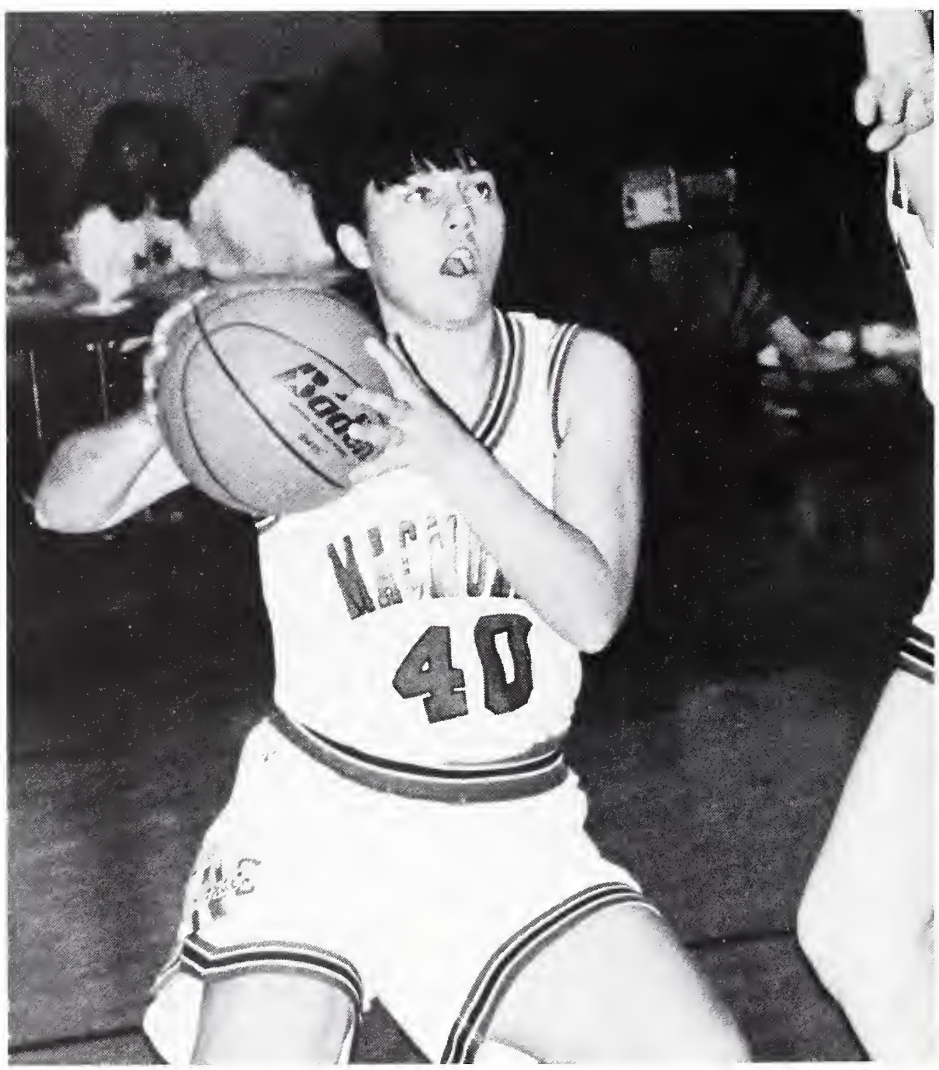

Left: *Murphy's legs launch her way above the rest.*

Below: *Reach for the gold!*

Bottom: *The 1992-93 Lady highlanders basketball team.*

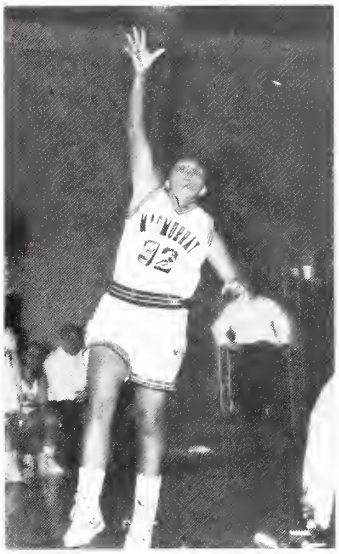

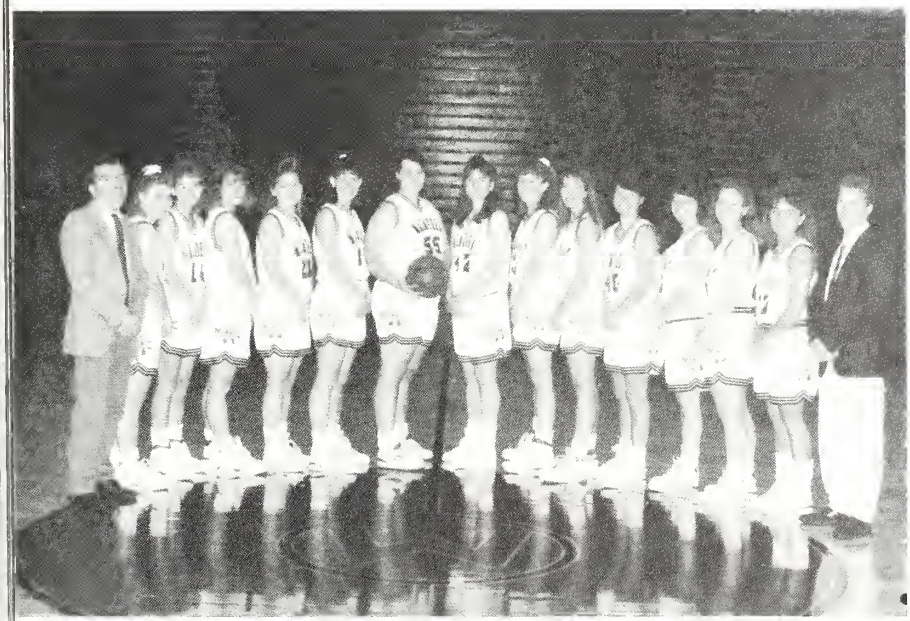

Highlander Highlights:

- Final record 8-17 SLIAC 4-8
- Rapid improvement under first year coach Don Mulhern and assistant coach Bob Amsberry
- Eight wins — the most since 1988-89
- SLIAC second team player — Jennifer Murphy
- SLIAC third team player — Deanne Vallow

Top left: *I want that!*

Middle left: *Captains: D. Darcy, Leah Fidlar, and Jennifer Murphy.*

Middle: *Coaches Don Mulhern and Bob Amsberry watch with anticipation.*

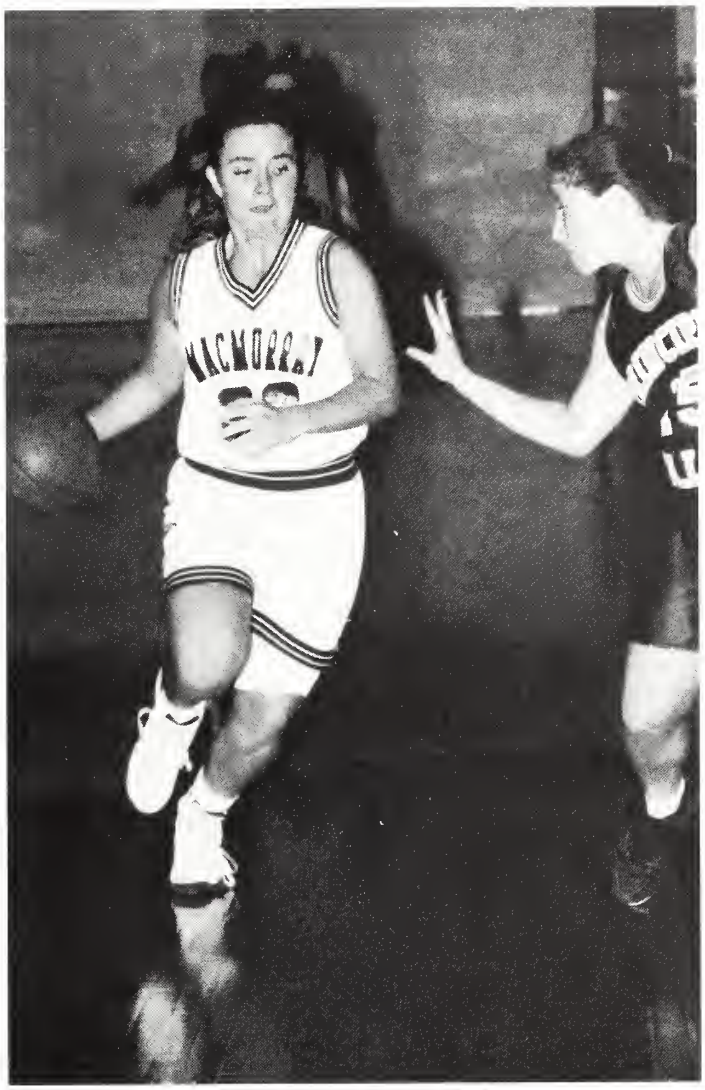

Jennifer Murphy helps Mac beat Principia.

Women's basketball

Wrestling

The great
ESCAPE

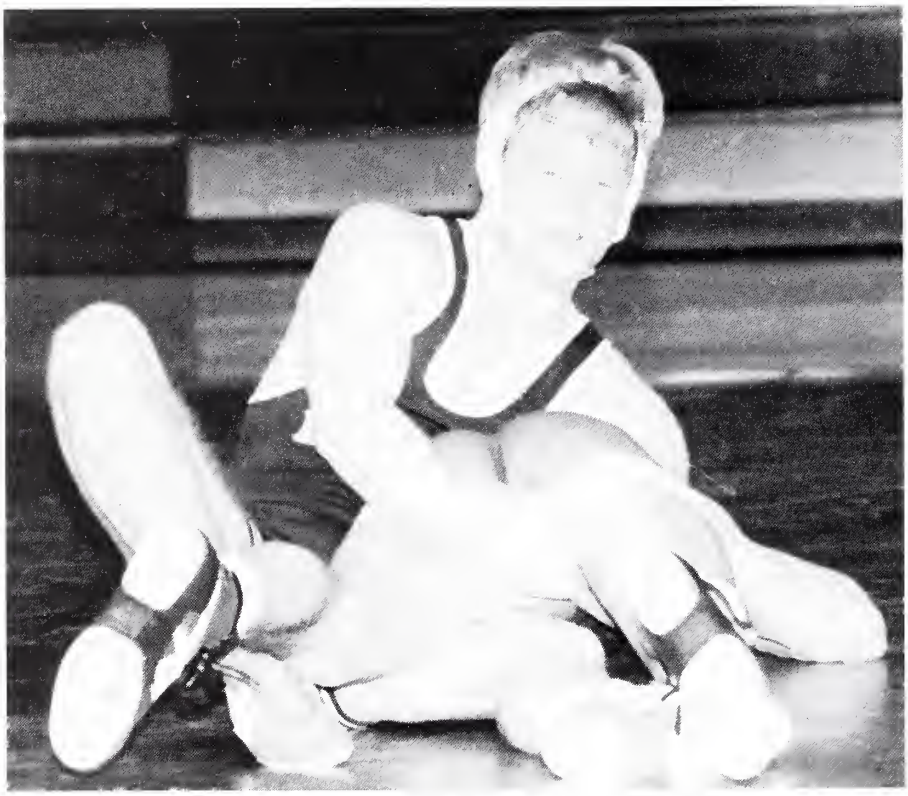

Highlander Highlights:

- Final record 3-5 in dual meets
- Heavyweight Dean Knauer 2nd North Central Tournament
- Heavyweight Dean Knauer 3rd in MacMurray Invitational Tournament
- 142-pound Phil Whitfield placed third in MacMurray Invitational Tournament
- Improved on record from 1991-92

Randy Ewing and Brian Nelson

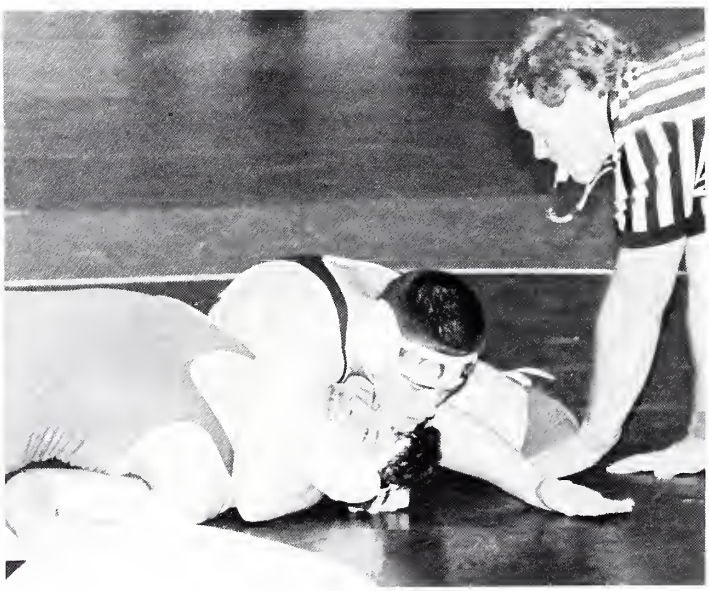

Highlander Highlights:

- Final record 25-32-1
- Fourth place in SLIAC tournament
- Improved over 17-45 record in 1992
- Team most valuable player was Cory Rumple

Golf

Just a' SWINGIN'

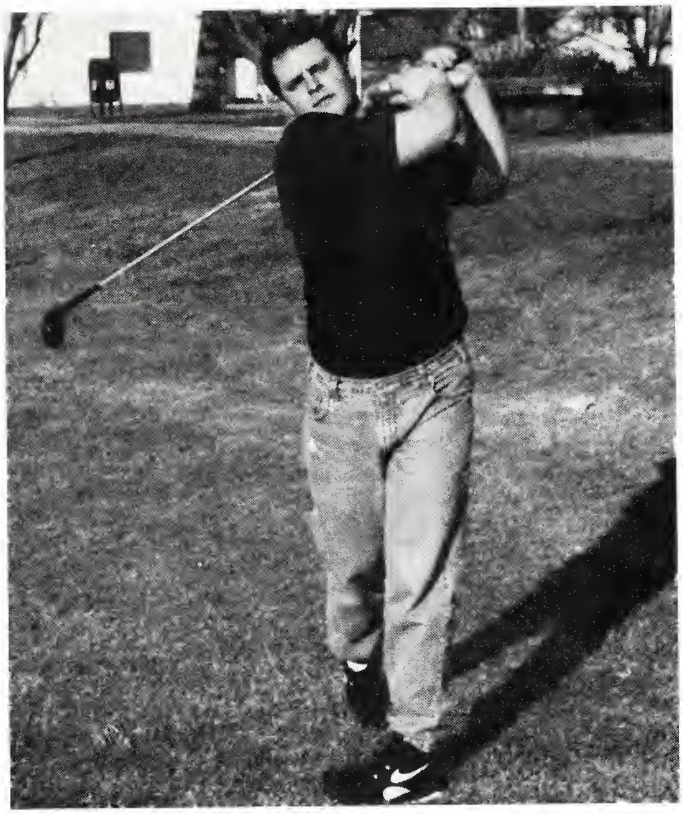

Left: *Trevor Lehnen in action.*

Lower left: *Andy Burns takes a swing.*

Lower right: *Bob Ruebush smiles at his successful swing.*

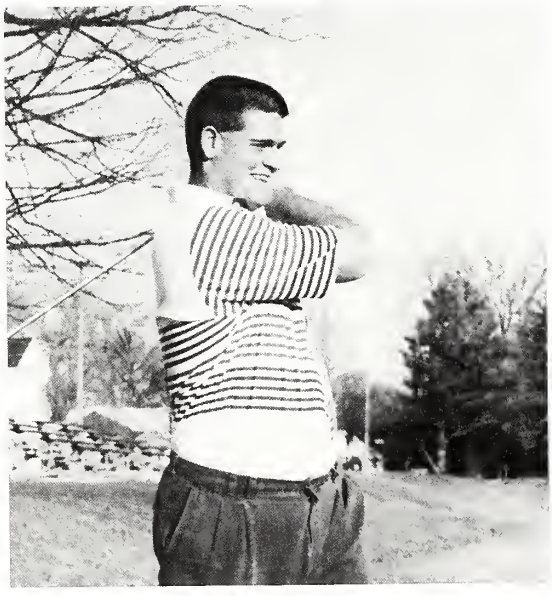

Dance squad

Movin' to the GROOVE

All it takes is a little bit of RHYTHM! The squad keeps the beat!

The 1992-93 Dance Squad

The dance squad shows the crowd what they've got with those sparkling smiles and long legs! Carol, Mary Helen, Jenni, Anna, Kirsten, Tiffany, Kelly, Amanda, Jen O., Jen F., Jen W., Heather and Andrea strut their stuff.

Burning up the field . . . Red HOT!

Dance squad

Baseball

Getting into the SWING of things

Far left: *Brian Dickerson checks his signal and fires it to the plate.*

Left: *Mike Walsh catches the glory of a winning game.*

Below: *Be smart and agressive when leading off.*

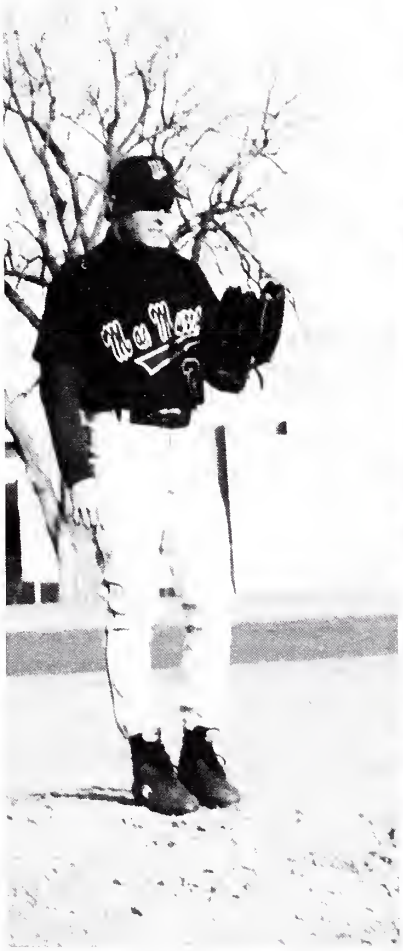

Left: *Power at the plate.*

Below: *Mike F., Mark, Jamie, Glen K., and Mike W.*

Bottom: *The 1993 baseball Highlanders.*

Highlander Highlights:

- Final record 29-8 SLIAC 10-2
- SLIAC league and tournament champions
- Finished ranked fifth in the Midwest
- All-SLIAC first team players: James Bebar, Keven Callans, Brian Dickerson, Dan Garofano, Chris Smith
- SLIAC coach of the year — Marc Ziegler

Top left: *It's my turn!*

Top right: *Here's the wind up.*

Right: *Another home run for Danny.*

Top: *And, the pitch . . .*
Middle left: *Danny, Coach and Kevin sport their collection.*
Middle right: *Go . . .catcher can't throw!*
Bottom: *Right in there!*

Baseball

Softball

STEALING
the scene

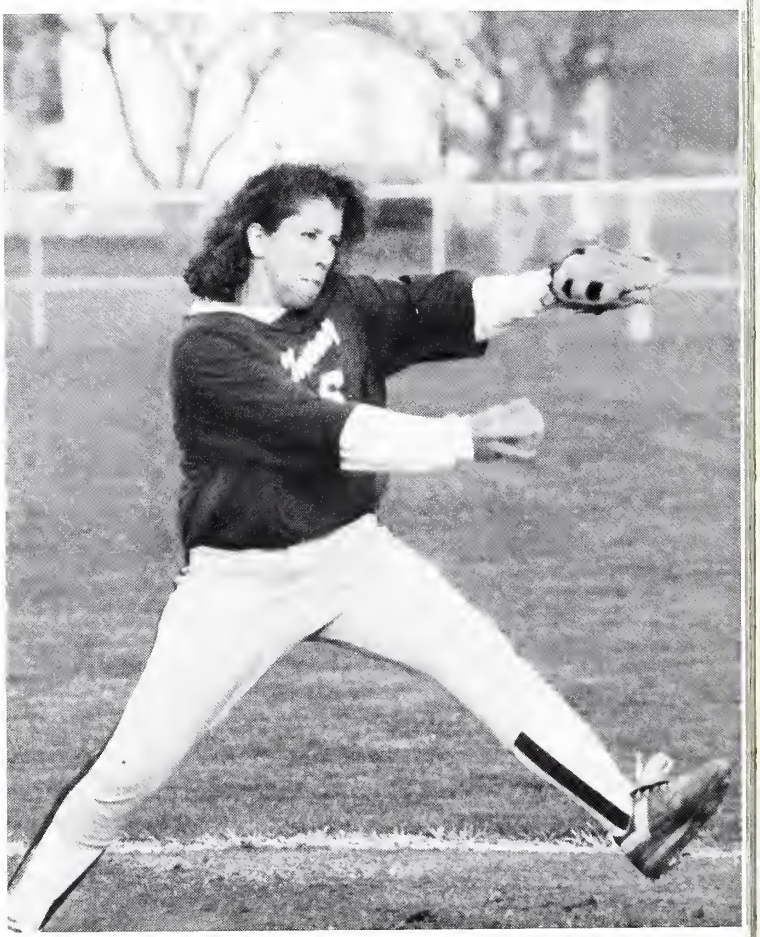

Left page: Upper left: *Chris got a hit YEE-HA, YEE-HA!* ***Upper right:*** *Determination is written all over Michelle's face . . . she wants this one!* ***Lower left:*** *Spring Break '93 in Pensacola, FL.* ***Lower right:*** *And she's down on the tag . . . SAFE! See ya IC!*

Right page: Top: *Coach calls time for a pick-me-up chat at the mound.* ***Middle:*** *Chris Warren #13 steals home . . . sacrifice slide!* ***Lower:*** *The 1993 softball team. Ahhh . . . MAC!*

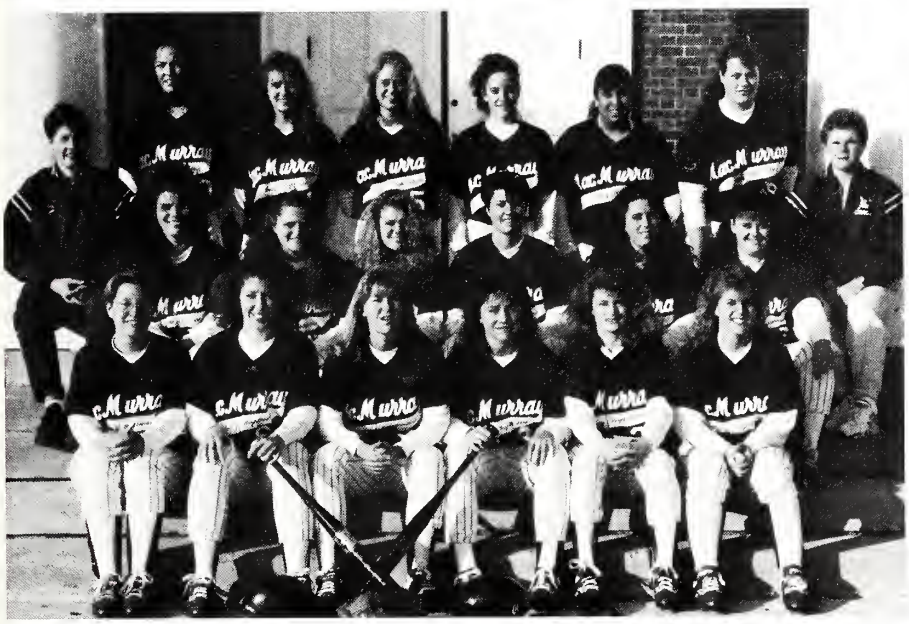

Highlander Highlights:

- Final record 16-20 SLIAC 8-6
- Tied for second in SLIAC
- Winning SLIAC record
- Over .500 after Spring trip
- All-SLIAC first team — Jennifer Murphy and Michelle Skinner
- SLIAC coach of the year — Sondi Creglow

Left page: Top left: *Together we can!* ***Top right:*** *Senior captains Michelle Skinner, Chris Warren, and Jennifer Murphy will be missed by all.* ***Bottom left:*** *Coach Creglow looks like she knows how to give the signals . . . does she?* ***Bottom right:*** *Everybody hits, everybody runs, everybody scores! Cha-ching!*

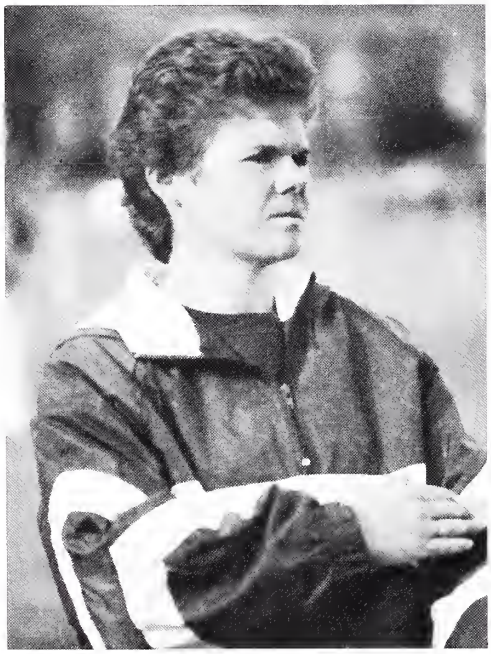

Right page: Top: *The next morning it snowed . . . 1993 Florida Blizzard.* ***Middle:*** *The best of memories are made by the best of friends.* ***Bottom:*** *Jennifer Murphy, shortstop, catches a pop fly . . . three up, three down!*

Softball

Men's tennis

"I LOVE this game!"

Left page:
Above: *Captains: Eric Schlorff and Liz Armour.* ***Right:*** *Brad makes it all look so easy.*

Right page:
Top left: *Nothing gets past Eric.* ***Top right:*** *Coach Bob Gay.* ***Middle:*** *John in action.* ***Bottom:*** *The 1992-93 Men's Tennis team.*

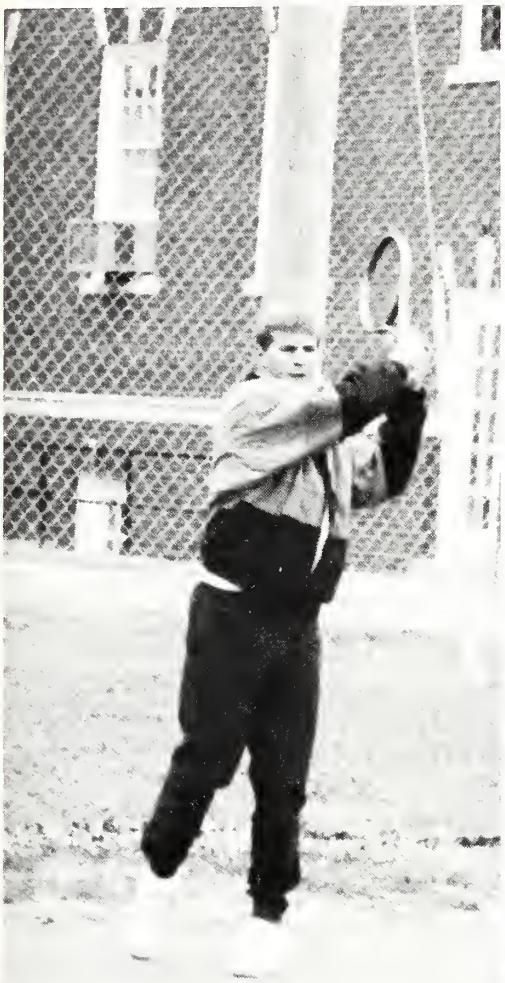

Highlander Highlights:

- Final record 10-2
- Tied for fourth in SLIAC tournament
- Tied school record for most wins in a season
- Two wins over Illinois College
- Second place singles in SLIAC #1 and #2 flights: Eric Schlorff and Marc Hedlund
- All players expected to return for 1994

Women's tennis

Playing NET games

Above: *Coach: Charles Blose.*

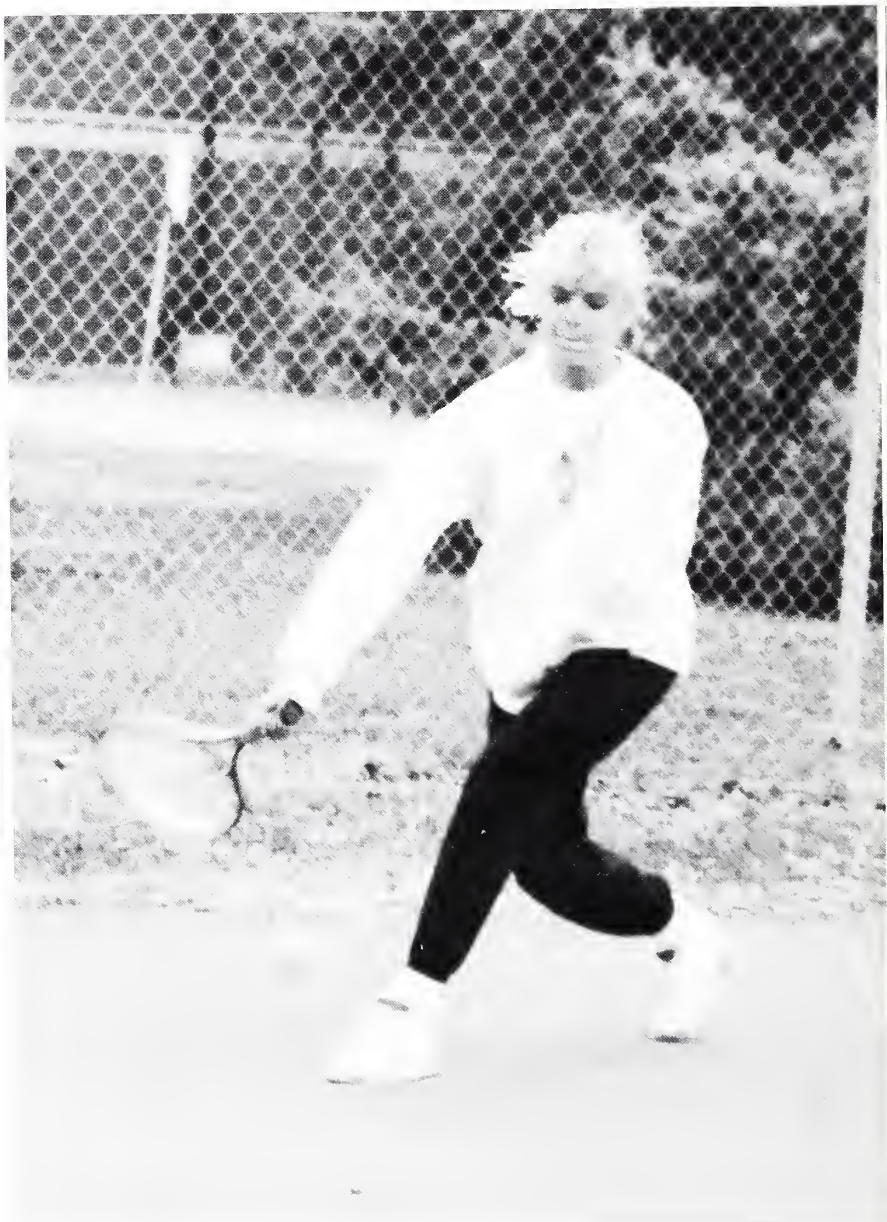

Left: *Lisa White meets the ball and sends it soaring.*

Left: *Mary Helen plays with concentration and accuracy.*

Below: *The 1992-93 Women's Tennis team.*

Highlander Highlights:

- Final record 6-1
- Second place in SLIAC tournament
- #2 flight SLIAC singles champion — Lisa White
- #1 and #2 doubles teams runners-up
- #1 singles runner-up — Danielle Darcy
- All players expected to return for the 1994 school year

MacMurray

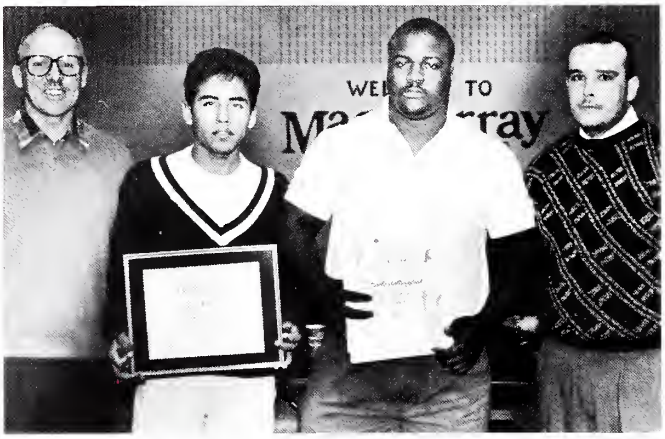

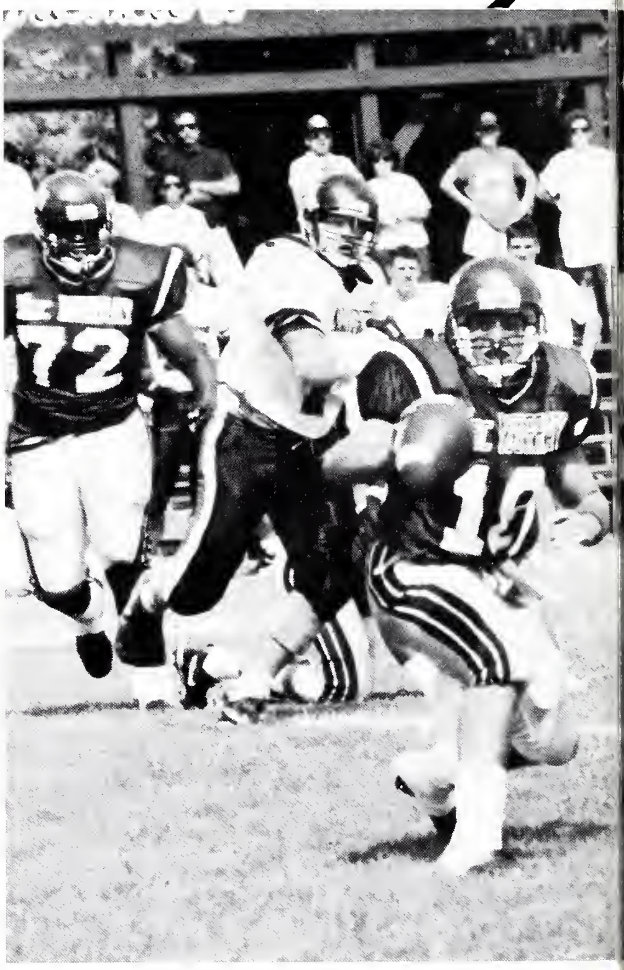

Superstars

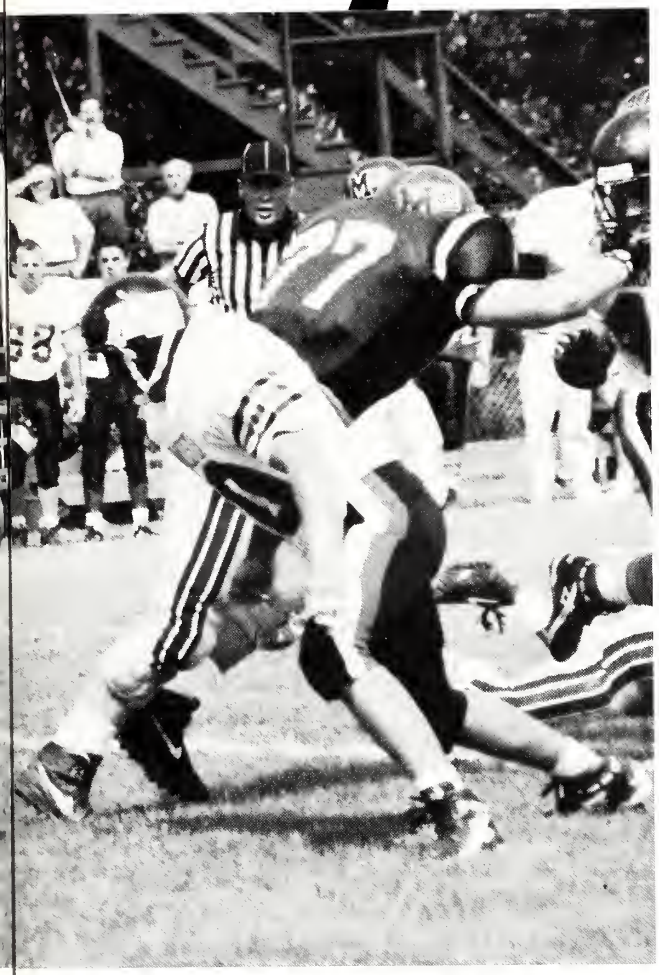

a YEAR of PEOPLE

Top Five Reasons To Graduate From College . . .

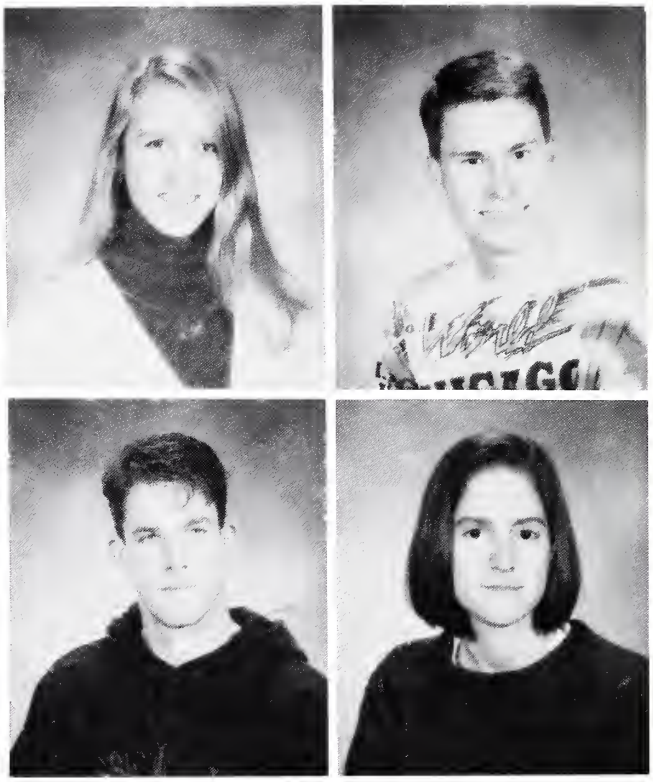

Marie Bilodeau
James Carollo

Fred Cass
Heather Collins

Chris, Lori, Coach, Murphy, and Michelle shortly after the Big Event.

5) To be able to afford something other than pot pies for dinner.

4) To be able to retire the old VW

John Kentgen and a friend think about the top five reasons to graduate.

Cynthia Dawidowicz
Anita Donoho

Jamie Eshbaugh
Paul Fairbanks

Goin' Wild

3) I'll never become a college president without a little B.S.

Chris, Shelley, Michelle, and Lisa enjoy a "walk" on the town.

Mark Fielden

Wilma Geisendorfer

Jenny Hinegardner

Tiffany Hosford

David Klasner
Elizabeth Koch

Shelly Krejca
Tina May

Alex and Lori say goodby to Illnois from the sunny southland.

2) Because my parents think I'm going to pay off my loan.

No pressure . . .

Katherine Miller
Laurie Mitchell

Jennifer Murphy
Meghan Murphy

Michelle and Shelley always find time to get together and have fun.

You'll have to look a little ahead to find the top reason!

. . .at times!

Janine, Dana, Joy, and Joyce discuss nursing among other interesting items of Mac life.

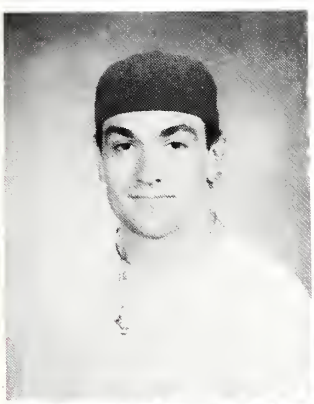

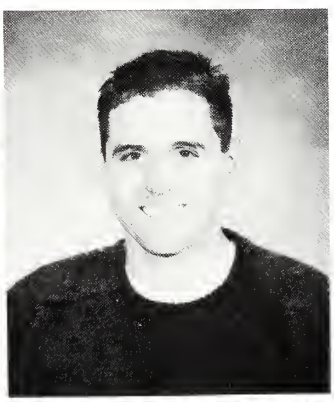

Brian Nelson
Troy Noble

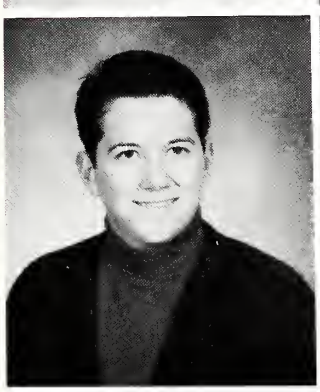

Todd Pranaitis
Becky Quigg

It works both ways

A few of the guys get togeter to relax at one of the local recreational facilities.

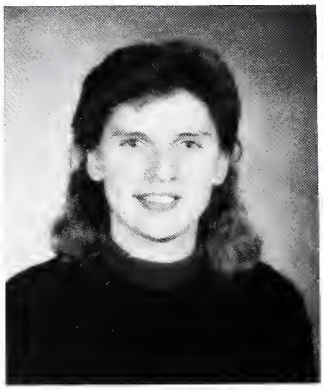

Julie Rylatt

Barb Sampson

Brandon Schrader

Karen Seals

It's a girl kind a' thing

Michelle Skinner
Jimmy Smith

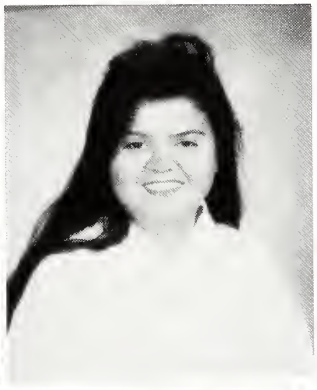

Lynn, Rox, Patty, and Mich get interrupted while sharing a few girl things.

Dana Snyder
Juana Thorpe

Lisa D. Roberts offers her fellow graduates words of encouragement for their future.

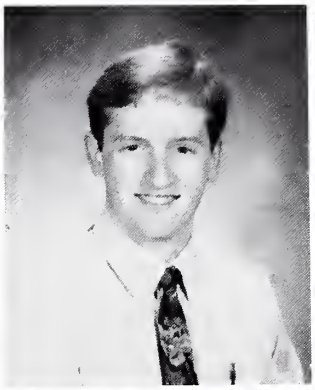

Paul Tollefson

Jennifer Tumminaro

Abel Uribe

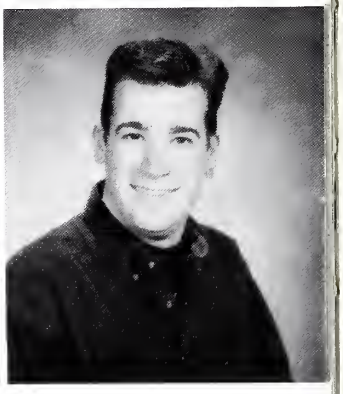

Peter Zelinski

The **seniors**, Before the big event.!

So what's all the excitement about, anyway?

1) Who said anything about graduating anyway?

John Becker
Anthony Black
Craig Butler

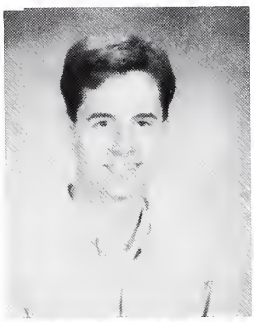
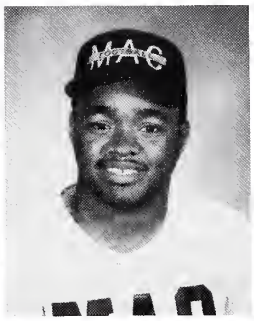

Chery Carlton
Carrie Chambers
Dave DiVito

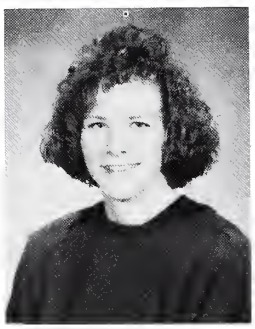

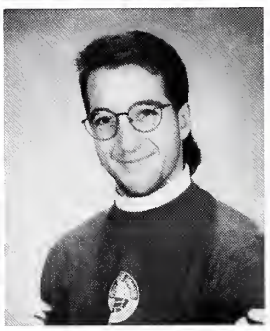

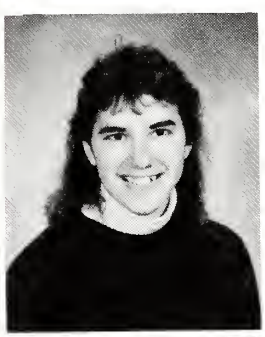

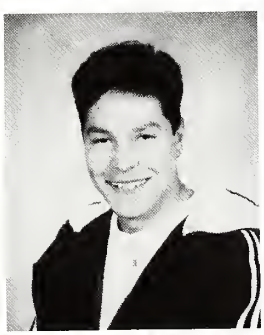

Anne Doll
Amanda Evans
Rafael Gavilan

Wendy Haulik
Katrina Henderson
Rhonda Herra

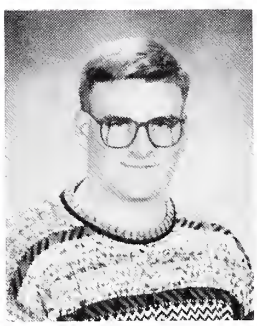

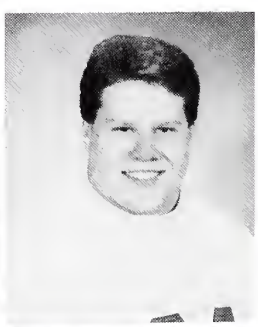

Tiffany Hines
Eric Hoult
Leslie Janssen

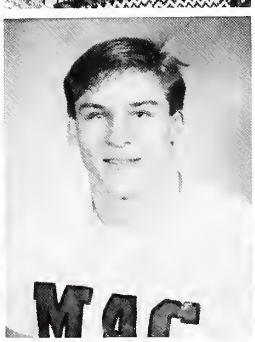

Steve Kish
Chad Koehn
Julie Lyons

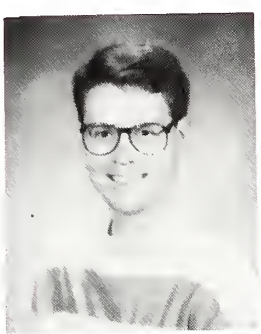

John Marquardt
Melinda Norris
Karen? Pittman

Joel Radwanski
Heather Sayers
Betty Siverly

Kim Trott

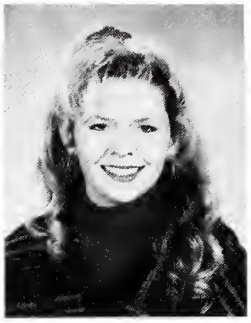

Bethany VanBebber

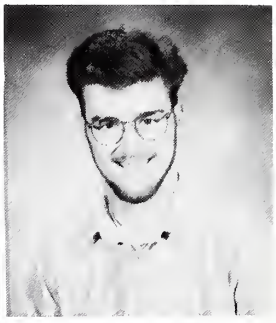

Frank Veer

Michelle Weddle

Joan Womack

We started out number four and grew quickly to the top . . .
counting on a few friends to get us through . .

and at times depending only on our own resources . . .

there was always something to keep us going and someday

we'll all look back on this and laugh.

Sophomores

Lisa Baer
Donna Baker
Kelly Barnett

Heather Becker
Pamela Blue
Angelique Bourrett

Shelly Brewster
Bridget Budnick
Lisa Cooley

David Dalton
Tonya Dennis
Kim Dutton

Sophomores

Jennifer Engdale
Amy Epperson
Rob Ficken

Jason Fox
Chris France
Andrea Gaskill

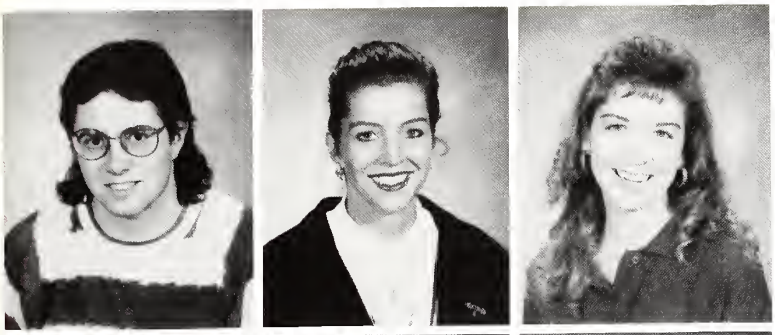

Robert Grupe
Tammy Hermann
Heather Herring

Troas Kent
Karen Kuriger
Terri Littlejohn

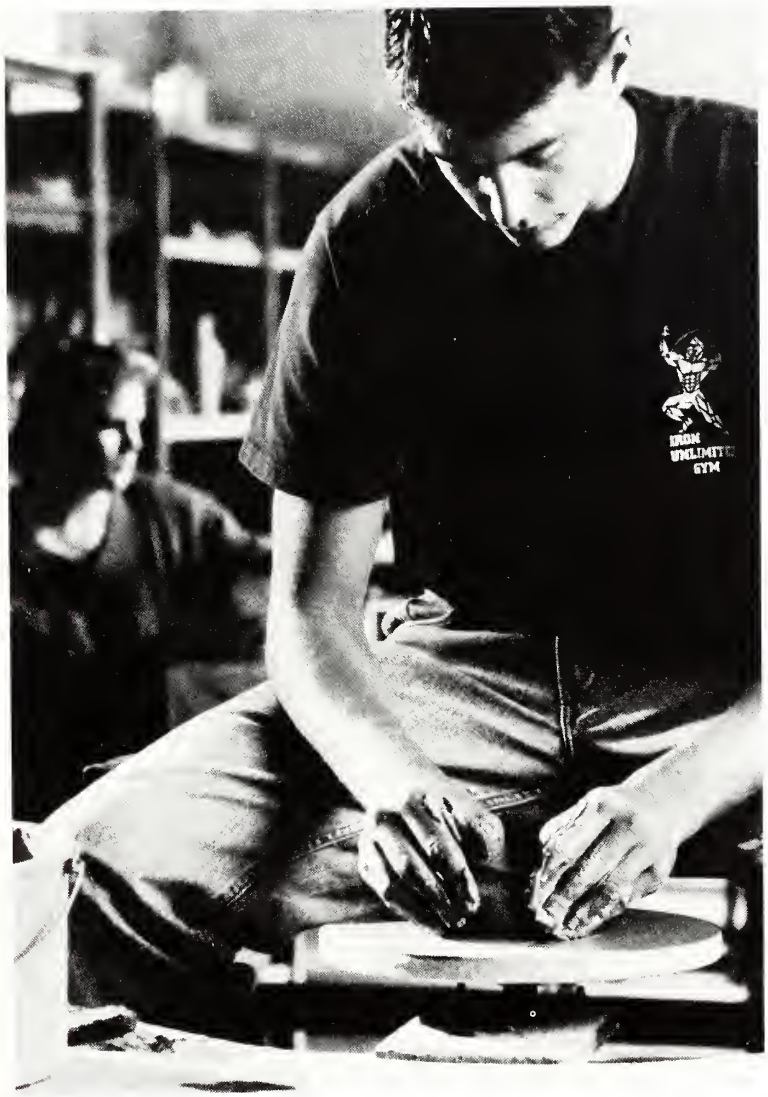

They said it would get easier

Heidi Loyd

Christy Meyers

Lauri Murphy

Salvador Perez

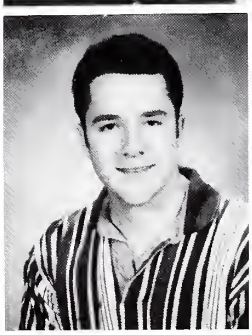

Zach Peterson

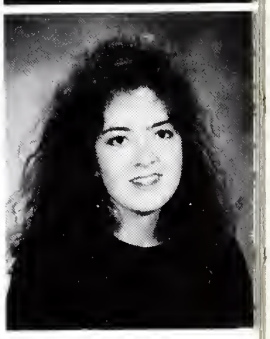

Tara Rauschenberger

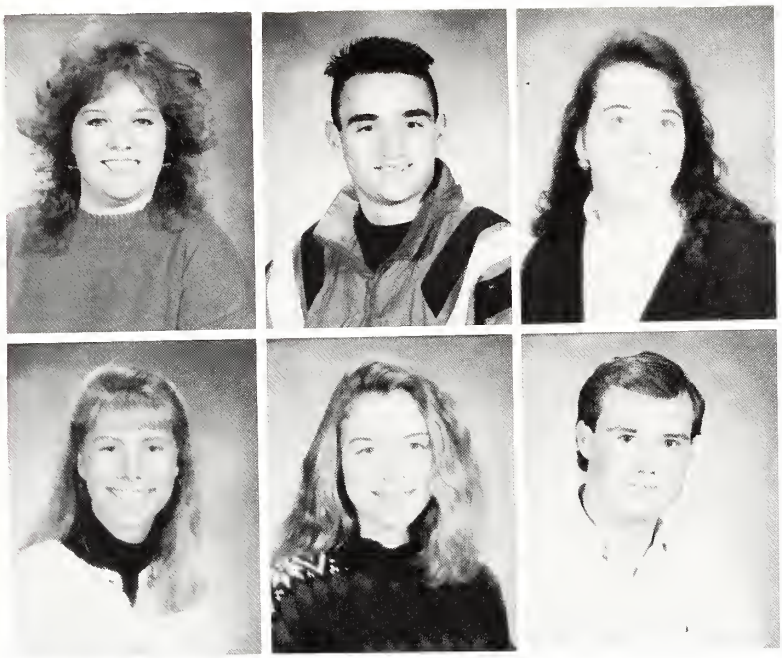

Courtney Sapp
Nando Sarasua
Mollee Schumaker

Allison Service
Megan Smith
Jonathan Sprague

Who'd We Lose??

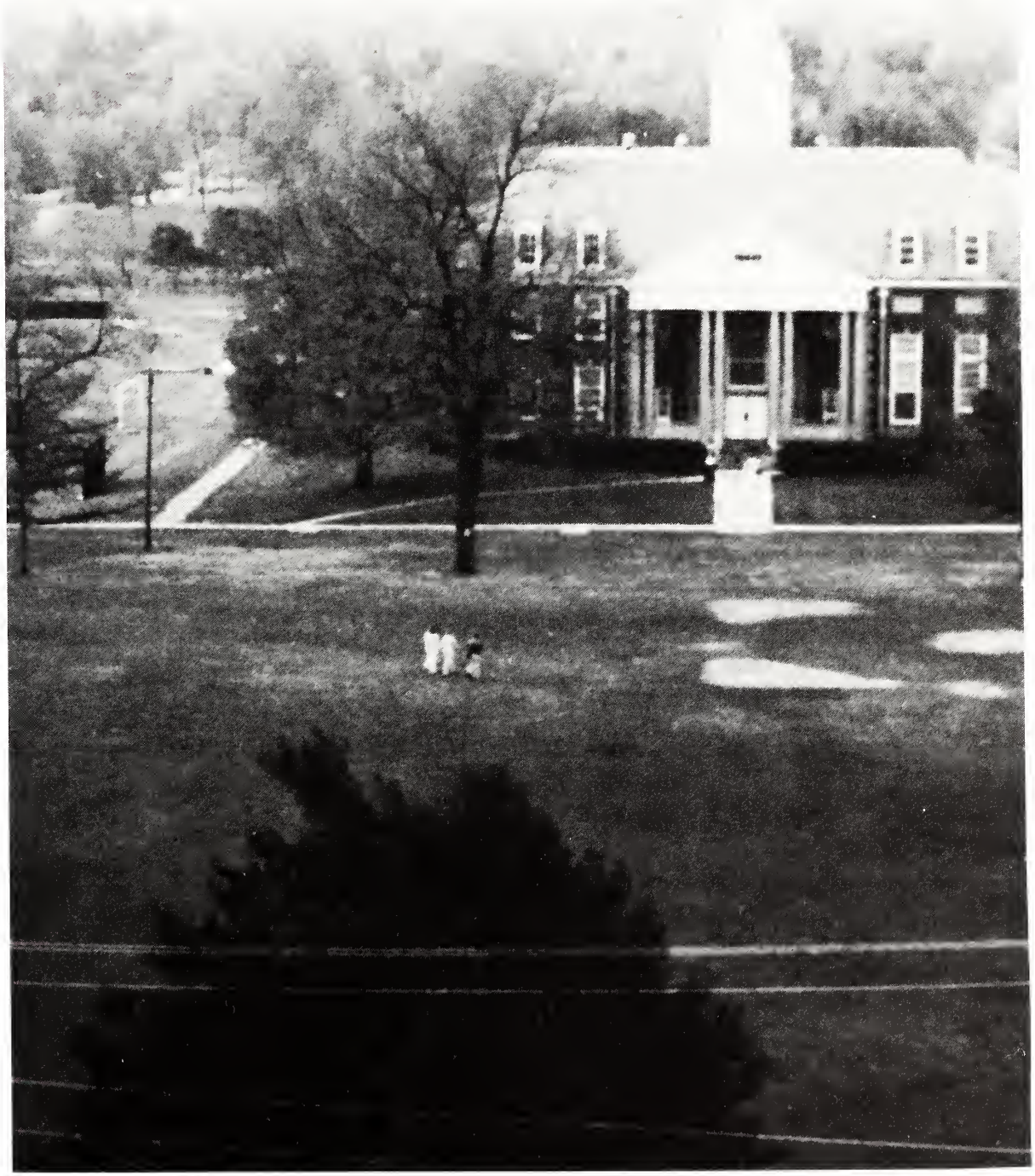

Freshmen

Jennifer Aholt
Jennifer Alhart

Darrell Blackmon
Jennifer Boudreau

Jennifer Brickman
Wendy Clupper

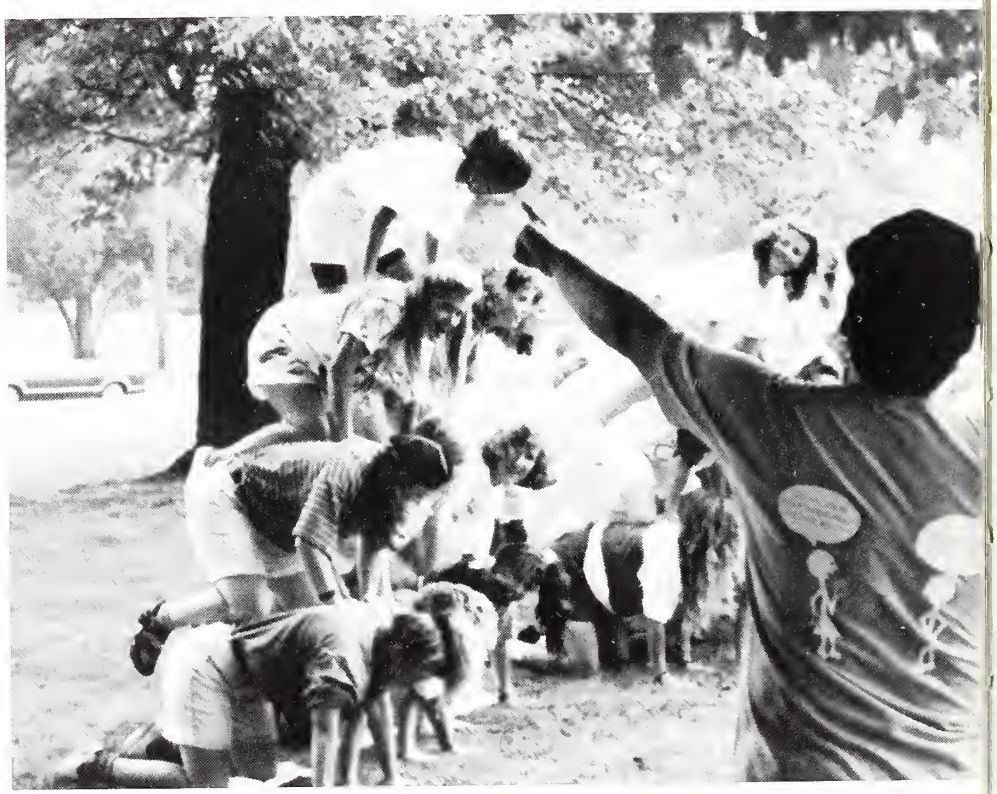

More orientation action for these freshmen.

It's not all work and no play for Jim and Joel.

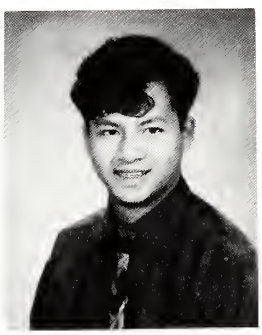

Timothy Cochran
Christina Damm

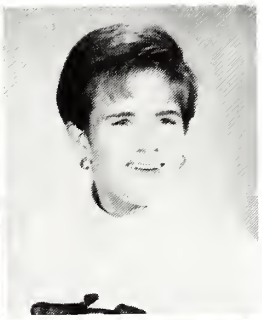

Krista Dercola
Shanna Doyle

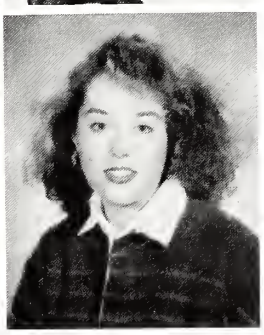

Lora Eversgerd
Marci Garner

Nancy Gawel
Lisa Gilmore

Gina Hall
Earl Hayes

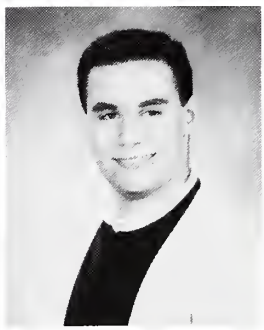

Marc Hedlund
Carlos Hernandez

The library and Kathryn Hall became home for study and paperwork respectively for most all of Mac's students.

The chapel became a familar sight for every student on campus.

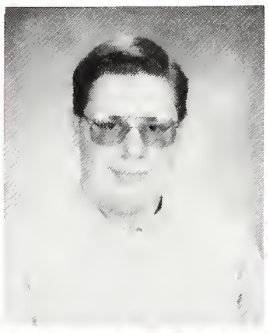

Jared Jablonski
Anne Katcher

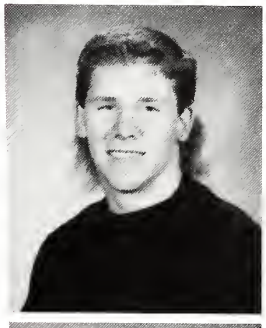

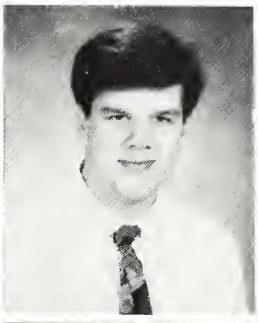

Matthew Kersting
Robert Knickman

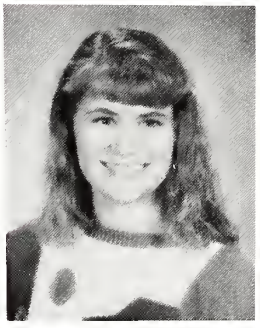

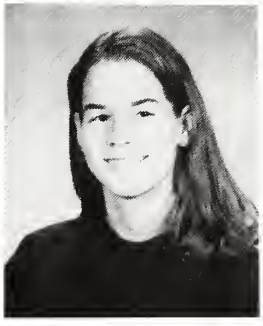

Nancy Lawrence
Rachel Lyons

Your first year doesn't have to be so frightening as these freshmen found out.

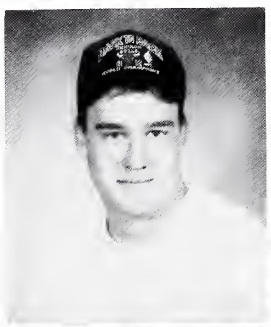

Jeff Moore

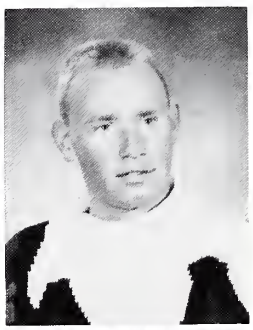

Brad Muckerheide

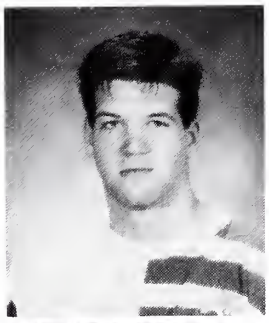

Jim Nelson

Jennnifer Ohare

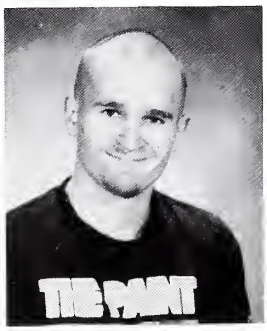

Travis Orwick

Darin Reiter

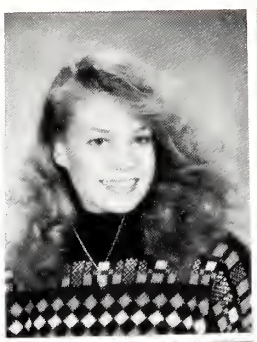

Jennifer Rinehart

Mary Helen Rochester

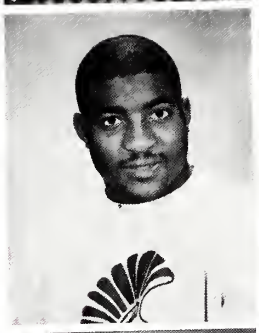

Brian Rogers

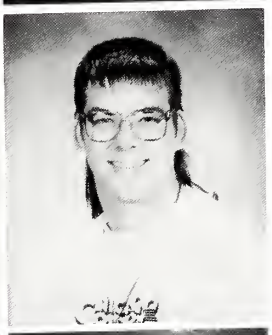

Vince Rohn

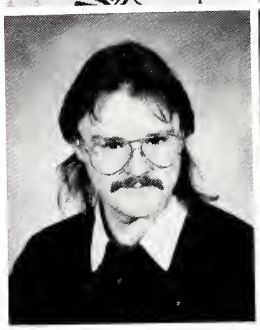

Jerry Sapp

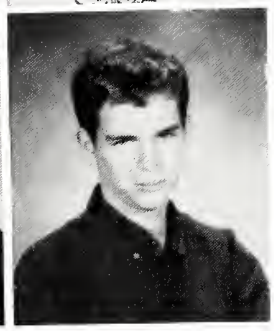

David Searby

Somehow I think most thought this would not be the way to "make your mark".

This is everything I thought it would be

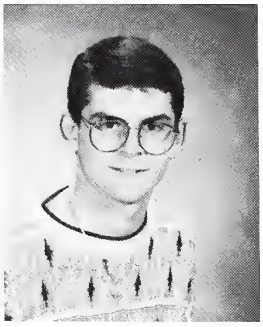

Jason Spencer
Christy Stelte

Stephanie Stinebaker
Jennifer Venhuizen

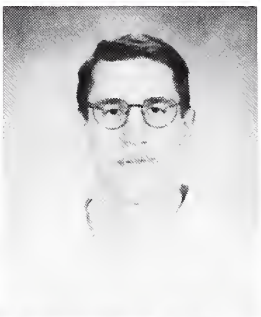

The first of many steps between buildings at Mac.

Greg Walter
Lisa White

And more!

Most did feel a little mixed up those first few days. . .

. . .but we still laughed about it.

There's more to come . . .

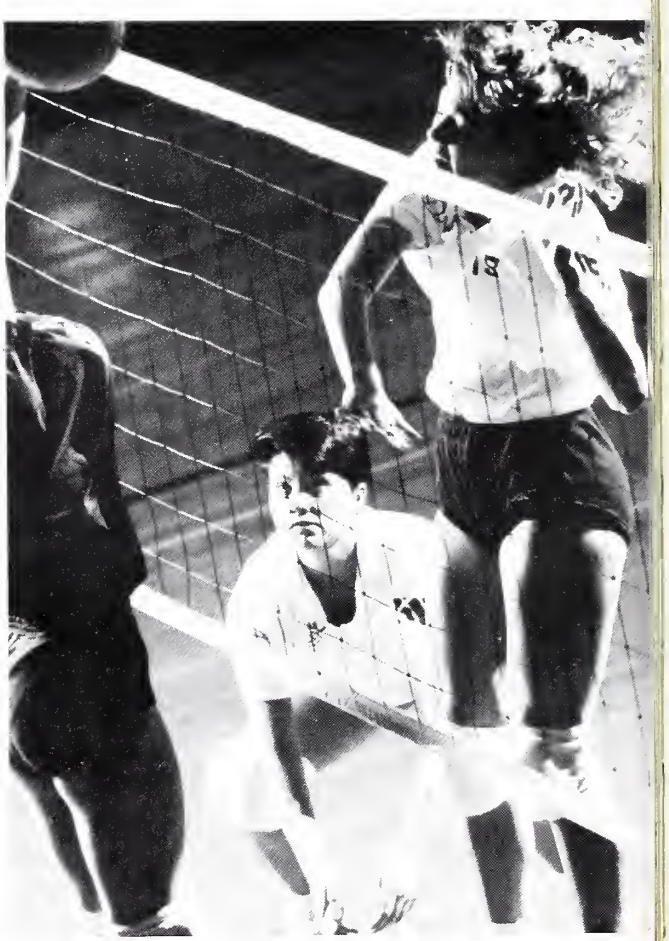

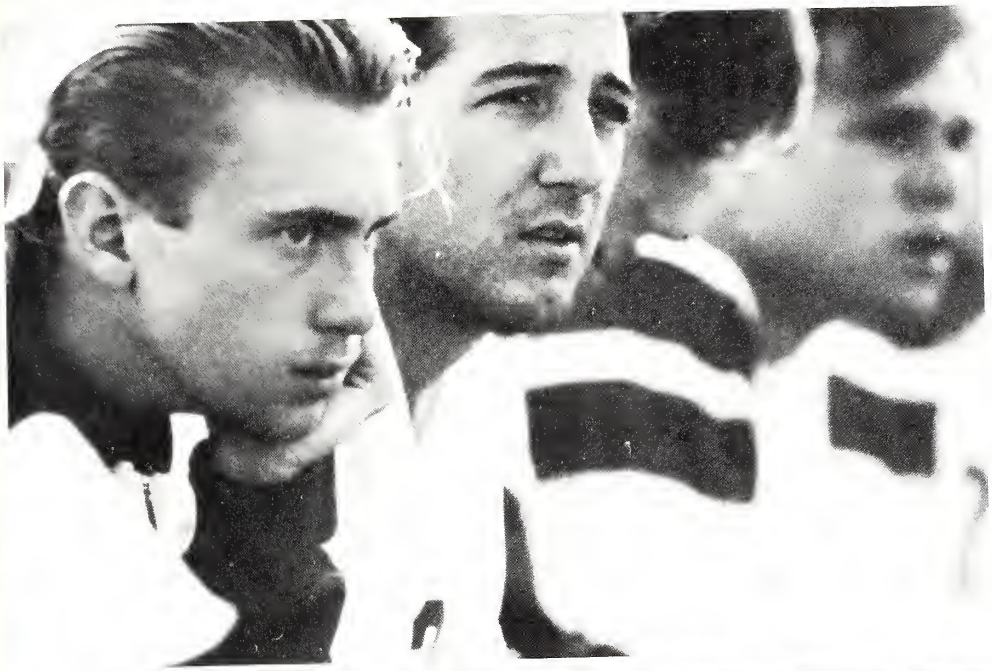

DATE DUE

[redacted]

DEMCO 38-297

378.14
M229
1993-94

AUTHOR
MacMurray Tartan

TITLE

378.14
M229
1993

HENRY PFEIFFER LIBRARY
MacMURRAY COLLEGE
Jacksonville, Illinois 62650

RULES

1. A fine of five cents per day is charged for books overdue.

2. All injuries to books beyond reasonable wear and all losses shall be made good to the satisfaction of the Librarian.

3. Each borrower is held responsible for all books drawn on his card and for all fines accruing on the same.

GAYLORD
FG

What a
Year!